The District's Newsiest Weekly and the Best Possible Advertising Medium

# The Stirling News-Argus

With Which Is Incorporated The Stirling Leader

Published every Thursday in the Interests of Stirling and Hastings County

VOL. No. 83 — No. 49 STIRLING, HASTINGS CO., ONT. MARCH 5th, 1964 $3.00 per year in Canada — Single copies 7 cents

**Round and Square Dancing, Stirling Community Hall, Friday, March 13th**

Proceeds in Aid of Research Foundation Oddfellow's Eye Bank — Admission $1.00 per person — Refreshments — Music by "Stu J. and the Merimacs"

## Village Council Held Monthly Meet; Consider Request I.O.O.F. Memorial

**P. School Board Advanced Portion Annual Requisition — Library Grant Increased**

Members of Stirling Village Council met in regular session on Monday night with Reeve Jones and Councillors Chambers, Anderson, Glendinning and Hulin in attendance.

Correspondence was received from St. John's Anglican Church with reference to a cemetery plot; Ontario Police College, re change of date of seminar; Department of Public Welfare; Department of Transport, re bylaws; O.W.R. Commission re quarterly payment of $4979.84; A. R. Gould, re accident at Community Hall by Mrs. R. E. Gould; County of Peel; Department of Highways, Kingston, re bylaws; Stirling-Rawdon High School, re requisition; Stirling Public School, re advance on requisition, Dept. of Lands and Forests, re floods; Kingston General Hospital, re treatment of patient from municipality.

Council concurred in a resolution from County of Peel re allotment of costs in appeals against annexation in which one party withdraws before case is heard, on motion of Councillors Glendinning and Anderson.

Glenn Bush and Glenn Clarke were a deputation from Stirling Lodge No. 239, I.O.O.F., seeking permission to establish an Odd Fellow Memorial Plot at the Stirling Cemetery. The Cemetery Committee was empowered to meet with a committee from the Odd Fellows to consider a suitable site for the memorial plot on motion of Councillors Hulin and Anderson.

Council agreed to advance the Public School Board a sum of $8,000 divided into three monthly instalments against its yearly requisition.

The Stirling-Rawdon District High School requisition of $26,837.56 was approved.

The monthly report of Police Chief Chas. E. Hicks was received on motion of Councillors Hulin and Chambers.

A request from Sid Ellacott for a culvert for an entrance to his lot on the corner of Front St. and Old Marmora Road was granted.

Approval of the annual grant to the Stirling Public Library of $1500 was also given by Council.

The following accounts were passed for payment:

**General**

The Carswell Co., $6.65; Charles E. Hicks, $27.86; John Devries, $39.20; Bell Telephone, Office $13.15, Police $23.12, Fire $30.72, Total $66.99; Stirling News-Argus, $19.14; Warren Motors, $40.87; Stirling Public Utilities, $4.07; Stirling Motors Ltd., $10.16; Canadian National Railways, $77.09; O.W.R.C., quarter payment, $4979.84; Public School, $3520.00; W. L. Pollock, $16.30; Donald Tucker, $13.00; Duffin's, $1.08; Armstrong Lumber, $11.06; Charles E. Hicks, $15.56; Hatton Fuels (Fire Hall), $53.49; Hatton Fuels (Office), $47.75; H. E. Cooke, $378.00.

**Community Hall**

William Bolte, $18.95; Mark Tripp Ltd., $16.53; Stirling Public Utilities, $4.00; Mouck Hardware, $8.28; Hatton Fuels, $138.42.

## P.S. Bowling

Last Saturday morning Jane West's Hi-Lows were 5 to 0 winners over Robert Cooke's Jetsons and Cheryl Conley's Unstrikeables were also 5 to 0 winners over Greg Dafoe's Flintstones. Some of the teams haven't had too good support attendancewise from their bowlers and their totals towards the year's trophy are suffering accordingly. Team standings at the end of February were: Jetsons 78, Hi-Lows 76, Unstrikeables 53 and Flintstones 42.

Bill Bell bowled the high single of 240 and double of 322 this week. Other good games were Jim Duffin 166, Robert Cooke 158, Ken Green 152 and Bill Preston 152.

## Mailing Lists Are Corrected

The mailng lists of the News-Argus have been corrected up to date and subscribers are requested to check the expiry date on the label.

Should there be an error please notify this office at once. There are a few subscribers over a year in arrears and an early settlement would be appreciated.

## Men's Ten Pin Bowling League

On February 29th Ralph Scea's Oddballs were 7 to 0 winners over Bill Blakeley's Screwballs. Ralph Scea bowled the high single game of 189 and Ray Poste the high triple of 477. Ralph had a good triple of 465 and Keith Johnson 439. Other good singles were Ray Poste 183 and 177 and Keith Johnson 160 and 155.

## Local Student Winner of Inspectorate Finals

The Inspectorate finals in the Public Speaking Competition for pupils of Public Schools was held in Madoc on Thursday last, February 27th.

Miss Mona Aide, of Stirling Public School, was the winner among eight contestants and will compete in the Belleville District finals at Brighton on March 14th. Jane Barnett, of S. H. Connor School, of Tweed, was second, and Kenneth Reid, of Ivanhoe, third.

Miss Aide is the third pupil in five years from the local school to win the Inspectorate finals.

## Mr. and Mrs. John Holmes Fifty-Two Years Married

Mr. and Mrs. John Holmes, R.R. 3, Stirling, will observe their 52nd wedding anniversary tomorrow, Friday, March 6th. They were married at the home of the bride's parents, Mr. and Mrs. Thomas Brood, of Madoc, by the Rev. G. E. Ross.

Mrs. Holmes, who is in her 80th year, has not been enjoying good health of late, but Mr. Holmes, in his 79th year, is hale and hearty and is a frequent visitor to the Village. He is a retired C.N.R. employee and he and Mrs. Holmes have lived in this community for 47 years. Prior to coming to this district they resided at Eldorado. They have one, Kenneth, of Pembroke, and two sons, Clifford and Douglas, deceased. A host of friends join in extending congratulations and good wishes.

## Honoured on Leap Year Birthday

A Leap Year birthday in honour of Miss Flossie Rosebush, was celebrated on Sunday, March 1st at a oyster supper at the home of Mr. and Mrs. Jack Bush and family, of River Valley. Others present also honoured on their birthday anniversaries were Jack Bush (March 2nd) and Ernest Rosebush (March 4th).

Present to honour them were Mr. and Mrs. Roy Bush, Mr. and Mrs. Glen Bush and family, Mr. and Mrs. Philip Conley and Miss Marilyn Conley, of River Valley; Mr. and Mrs. Norman Rosebush, Havelock; Mr. and Mrs. Thomas Rosebush, Brighton; Mr. and Mrs. Robt. Hulin and Carol, Miss Mary Hulin and Mr. and Mrs. Chas. Conley, Stirling; Mr. and Mrs. Dale Myrfield and Theresa, Kingston.

A highlight of the day was a phone call from Mr. and Mrs. Gordon Palmer, of Star City, Sask.

## Junior Farmer Training School

A training school for Junior Farmers was held at the Centre Hastings High School, Madoc, on Saturday last. At the morning session Lyall MacLachlan, Assistant Agricultural Representative, of Stirling, gave an illustrated address on parliamentary procedure.

In the afternoon the Junior Farmers were addressed by Clarke Rollins, M.P.P., on the "Role of the Junior Farmer in the Community." Harold Harris, Hastings County Junior Farmer Director chaired the meeting and musical entertainment was provided by Bruce Swan, of Corbyville, and Mrs. Douglas Farrell, of Moira. Later the Junior Farmers enjoyed a tour of the Marble Quarries and Wood Products plant, at Madoc, and the Marmaton Mine, at Marmora. Those attending from Stirling area were Ross Carlisle and Jim McMullen, of Stirling, and Roscoe Morgan and Grant Thompson, of West Huntingdon.

## Copies of Feb. 20th Are Requested

This office requires several copies of the News-Argus of February 20th. If any of our readers can supply us with a copy of this issue it would be greatly appreciated. —Editor

## Observes 83rd Anniversary

Major S. Fraser, John St., observed the 83rd anniversary of his natal day on Tuesday. In the evening many of his friends, including comrades of Stirling Legion No. 228, called to extend congratulations and best wishes. A beautiful birthday cake, fashioned in the shape of a hat, by Mrs. Albert Fraser, graced the table and was served to the callers.

## Mrs. Jane Munro 101 Years Old

Congratulations are extended Mrs. Jane Munro, Front St., who will observe the 101st anniversary of her natal day Sunday, March 8th.

Born on a farm on the "Scotch Line," near Perth, Mrs. Munro is the former Jane Wilson, daughter of the late Mr. and Mrs. Geo. Wilson. She is the eldest of a family of three sons and eight daughters, three of whom are still living in the Perth district, Mrs. Charles Dodds, Mrs. Alfred Croskery and Mrs. James Drysdale. She has four sons, Gilbert, of Stockton, Cal., and Lawrence, Ernest and Lloyd, all of Stirling.

Since coming to Stirling some sixteen years ago she has resided with her son and wife, Mr. and Mrs. Lawrence Munro.

Although her sight and hearing are somewhat impaired she is erect of carriage and gets about the home in a manner that belies her years. She possesses a cheerful disposition and loves to recall many incidents of her girlhood days in the Perth area.

Citizens in general join in extending best wishes for a happy anniversary.

## Successful Dance At Spring Brook

The dance under the auspices of Rawdon Recreation Centre, held in Spring Brook L.O.L. Hall on Friday night last, proved very successful. Music was supplied by Bob Fishers' Echo Valley Boys and a good time was enjoyed by all.

**Donates Draw Prize**

During the evening a draw was held for $50.00 with Claude Reid being the winner. Mr. Reid donated his prize to the Recreation Centre and the members of the Committee are deeply grateful for his generous gift.

## Stirling Victors Over Frankford in OMHA Midget "C" Playoffs

Stirling Midgets took Frankford in two straight in the O.M.H.A. Midget "C" playoffs, winning the second game here on Thursday night last by a score of 7 to 4. The first game score was 7 to 6.

The visitors outplayed the locals in the early moments of the game and B. Chesher, from Gilchrist, got their first counter at 3.30. However the home town boys came back with a rush midway in the period and ran in three goals in less than three minutes. D. Ray got the first on a pass from R. Parr at the 9.53 mark. Barry Pyear got the first of two goals at 11.40 with K. Smith drawing an assist to put Stirling in the lead. Less than a minute later Dan Harris blazed one from the blue line to make the count 3 to 1. B. Pyear and K. Smith drew assists.

In the second stanza K. Smith dented the twine behind Macauley, on an assist from Pyear, and the latter got his second counter, unassisted, at the 18.50 mark.

Leading 5-1 the locals eased up in the final canto and the visitors came back with a goal by Chard at the 6.40 mark. K. Smith evened up at 10.14 on a pass from Harris and the score was 6-2. However the visitors never quit trying and aided by some careless defensive work ran in two quick goals and the score was 6-4. D. Harris ended the scoring at the 17.35 mark to make the final count 7 to 4.

**Line-ups:**

Frankford — Goal, Macauley; def., Whalen and Boyarchuk; centre, Chesher; wings, Chard and Gilchrist; alternates, A. Payne, Morrison, Watson, Duncan, Hanoski, F. Payne.

Stirling — Goal, McFaul; def., Wellman and Potts; centre, Smith; wings, B. Pyear and Brown; alternates, McIntosh, Bateman, Short, Cooley, Harris, Parr and Ray.

## H. A. Mouck 89th Anniversary

Stirling and district citizens join in extending congratulations to Mr. H. A. Mouck, Mill St., who observed his 89th birthday anniversary on Wednesday. Mr. Mouck is a former resident of the Tweed district and resides with his son, G. C. Mouck, local hardware merchant, and Mrs. Mouck.

On Sunday he was guest of honour at a family gathering at the home of his daughter, Mrs. P. G. Tounsley, and Mr. Tounsley, 23 Pine St., Belleville. Mr. and Mrs. G. C. Mouck and sons, Jeffrey and John, also attended.

## Teen-Age Bowlers Winners Over Trenton Visitors

Stirling Teen-Age bowlers continued Stirling's winning streak this past week-end here by defeating teams from D & A Lanes, Trenton.

In first place with 2532 pinfall was a team comprised of Joan McArton, Dave Sager, Fred and Doug Keating, Wayne Fraser and Robert Cooke. Stirling's other team was second with 2301. Members of this team were Allan Duffin, Richard Wagner, Ross Kosmack, Brian Cooke, Bruce Woodbeck and Ed Svoboda.. Trenton teams had total pinfalls of 1938 and 1876.

Bruce Woodbeck came up with a lovely single of 274 and triple of 640 to take the day's honours. Doug Keating bowled a 255 single and triple of 572. Robert Cooke's triple was 501.

Stirling defeated Trenton before on the D & A Lanes, but they say they still want to try again.

## PUC Commissioners Attend Convention

Mr. and Mrs. James Wright, Mr. and Mrs. R. L. Hatton and Mr. and Mrs. Nix Flindall attended the Hydro Convention in Toronto this week.

## Winner of Centerpiece

Mrs. Douglas Ketcheson was the winner of the weekly draw at Livesey's Red and White Market and received a driftwood centrepiece. The winning ticket was drawn by Mrs. A. Visser.

## Won $50.00

Clare Knight, R.R. 3 Stirling, held the winning ticket on the $50.00 bill in the draw sponsored by the Minor Hockey Association. The draw was made between the second and third period at the Midget game Thursday night.

## Engage High School Principal

Announcement has been made of the engagement of R. T. Hayes B.S.A., of Orillia, as Principal of the Stirling-Rawdon District High School. He will succeed J. L. Good who retires in June next. Mr. Hayes is expected in town today (Thursday) to meet members of the staff and Board.

## Mrs. Lorne Watson Loses Mother

Stirling and district friends extend sympathy to Mrs. Lorne Watson, in the loss of her mother, the late Mrs. Mathew R. English, of Tweed, who passed away in Belleville General Hospital on Monday, in her 79th year.

The funeral was held today (Thursday) from W. M. Bush Funeral Home, to St. John's United Church, Tweed, for service at 2 p.m. Rev. James Payton officiated. Interment Thomasburg Cemetery.

## Trent-Moira 4-H Forestry Club

On Wednesday, March 4th, the regular meeting of the Trent-Moira 4-H Forestry Club was held in the Board Room of the Department of Agriculture.

The meeting was turned over to Mr. Ketcheson and Mr. Edson who assisted the members in identifying a number of branches brought in by club members. A short identification test was held and the meeting closed.

The next meeting will be held on April 1st during the Easter holidays.

## Local and Personal

Miss Clarence Runnalls, of Harold, was a guest this week of Mrs. Arthur Morrison.

Mr. and Mrs. Loren Smith, Henry St., have moved to Belleville to reside.

Mr. and Mrs. Paul Watson, Kimberley Anne and Richard, of Toronto, were week-end guests of Mr. and Mrs. Chas. Faires. On Saturday at 3 p.m. Richard was baptized at St. John's Anglican Church by Rev. F. F. Downing.

Mr. and Mrs. S. Beck, Toronto, were week-end guests of the latter's grandparents, Mr. and Mrs. H. C. Martin.

Mr. and Mrs. H. R. Tompkins were guests of friends in Kemptville on Sunday.

Mr. and Mrs. C. A. Bateman, of Baltimore, Md., visited the latter's father, F. R. Mallory, who is a patient in Belleville Hospital, on the week-end.

Messrs. George, Jack, Elwood and Frank Haggerty attended the funeral of their brother, the late D. G. Haggerty in Syracuse on Wednesday.

## 'The Nutt House' Coming To Town

**Three-Act Comedy In Aid of Stirling Volunteer Fire Brigade — Tweed Talent**

"The Nutt House," a three-act comedy, will be presented in the Stirling Community Hall by the members of the Tweed Home and School Association on Friday night, March 20th.

This play is being sponsored by the members of the Stirling Volunteer Fire Brigade, who plan using their share of the proceeds to assist in providing accommodation at the local Fire Hall for holding their meetings or social events.

These are the men who stand ever ready to fight the fire demon in our Village in fair or foul weather and it behooves every citizen to lend his or her support to this venture on their behalf. Stirling Theatre should be filled to capacity for this event. Tickets will go on sale shortly so plan to buy one or more. If you can't be present buy one and give it to a friend.

## Donald G. Haggerty Dies In Syracuse

Word was received by relatives here of the sudden passing of Donald G. Haggerty, of Syracuse, on Sunday. The late Mr. Haggerty was born in the Bonarlaw district, a son of Mrs. Edith Haggerty, of Mountain View, and the late W. J. Haggerty. At one time he was a member of the staff of the local Bank of Montreal, and is well known to many in this district.

In addition to his mother he is survived by his wife, four brothers, George, Frank, Elwood and Jack, all Stirling; two sisters, Mrs. G. Wyatt, Mountain View, and Mrs. G. Petherick, Campbellford; two half brothers, Vernon Haggerty, of Syracuse, and Clarke Haig, of Peterborough, and a half sister, Mrs. Fred Hay, of Warkworth.

The funeral was held in Syracuse on Wednesday.

## Honours In Music Exams

Three pupils from the class of Mrs. Harold Elliott, A.T.C.M., R.M.T., tried the mid-winter music examination of the Royal Conservatory of Music of Toronto, with the following results:

Grade VIII Piano — Linda Lee Potts, R.R. 3 Stirling, Honours.

Grade II Theory — Sue Anne Bastedo, Stirling, First Class Honours; Mae Elizabeth Pollock, Ivanhoe, First Class Honours.

## - COMING EVENTS -

RESERVE SATURDAY EVENING, April 18th for St. Paul's United Church Sunday School Pie Social. 49-1

RESERVE WEDNESDAY, MAY 6th for Spring Tea and Bake Sale, auspices Laurel Rebekah Lodge No. 211. 49-1

ST. PATRICK'S SUPPER AT ST. Paul's United Church, Stirling, on Tuesday, March 17th. Supper served 5.30 to 7.00 p.m. Adults $1.25; Public School Children 75c. 49-2

RESERVE MARCH 20th FOR THE 3-Act comedy, "The Nutt House," by members of Tweed Home and School Association, sponsored by Stirling Fire Brigade, in the Stirling Theatre. 49-1

FISH AND CHIP SUPPER, FRIDAY, March 6th at 6.30 p.m., St. John's Church Hall. Adults 85c; Public School Children 50c; Pre-School Children 35c. Take-Out Orders, 65c. Phone Geo. Noble, EX 5-2110. No phone orders accepted after 4.45 p.m. No deliveries after 5.30 p.m. Under auspices of St. John's Men's Club. 46-6

**Rev. Laurie Price, Speaker Stirling Pentecostal Church, Mon., March 9th**

AT 8.00 P.M. — EVERYONE WELCOME

## Unit Five St. Paul's UCW

The February meeting of Unit Five of St. Paul's United Church Women was held at the home of Mrs. P. J. Hommersen with 18 members, 3 visitors and 6 children present.

The leader, Mrs. Gerald Brooks, opened the meeting with a poem. All joined in singing a hymn, followed by prayer. Roll call was answered. The offering was taken and dedicated.

Mrs. George Heasman had charge of the worship service with a theme of "Alive with His Life." The service opened with the call to worship, followed by prayer. Psalm 8 was read responsively. Mrs. John Kane read the Scripture Lesson, followed by the comment by the convener. The service closed with prayer.

Mrs. George Heasman gave the study book on India. Mrs. Roy Bush gave the Bible study on the Covenant. A film was shown with Mrs. Bush giving the running commentary.

Miss Margaret Hommersen gave a delightful rendition of "Bless This House." The meeting closed with the Mizpah Benediction.

A lovely lunch and social time were enjoyed.

Mrs. Ron Terwilligar moved a vote of thanks to the hostess, programme and lunch conveners.

## River Valley W.I. Pie Social

On Friday evening, February 28th, River Valley Women's Institute sponsored a pie social at the School House. There were nineteen members; also approximately thirty other adults and twenty-five children in attendance.

Glenn Bush was master of ceremonies and spoke briefly. Mrs. Philip Conley was pianist for the evening. The programme opened with "O Canada." Eight school girls sang a medley of songs. Mrs. Kenneth Myers read a poem. Trudy Bush contributed a piano selection. Mrs. Charles Wilson outlined current events. Mrs. George Heasman led the singing of humorous songs which had been written on the blackboard.

### Travelogue

The main feature was a travelogue of a recent holiday in Mexico. Mr. Ed Heasman was in charge of the projector and Mrs. Heasman was the commentator.

On December 14th, 1963, Mr. and Mrs. Ed Heasman, their son Dennis and daughter Maria and Mr. Fred Heasman left by motor for a trip through Mexico. They spent a week at Acapulco, Mexico, and here Dennis went deep sea fishing on December 26th and was successful in hooking a sail fish which weighed 149 pounds and was 9 ft. 6 in. in length. Dennis was shown in a picture beside the fish and one of the long fins was mounted and engraved for him to carry home. This was displayed during the evening along with many other interesting souvenirs.

The pictures were both clear and colourful and gave a graphic picture of Mexico with its ancient temples, mountains, large evergreen trees, buildings of all description, a fish hatchery, modern motels, lovely flower gardens; also several scenic pictures of life on a busy day at the market square. Various animals were also shown on the screen.

At the close a few pictures taken by Miss Alice Heasman, of Belleville, when she visited Mexico in the summer months were also very interesting.

Mrs. Jack Bush voiced appreciative thanks to Ed and Isabel for the entertainment and they received a hearty ovation.

A pie-eating contest followed with four couples taking part and the winners were Maria Heasman and Billie Wilhelm.

Mrs. Vernon Harry, President of River Valley Women's Institute, spoke briefly and expressed thanks to all who had furnished pie for the occasion and assisted in any way to make the evening a success.

The Home Economics and Health group with assistants from the other three groups served sandwiches and lots of pie with plenty of coffee, tea and freshie. At the close a dozen pie were sold and the proceeds of the evening amounted to $20.30.

## Mount Pleasant Messengers

Twenty-eight children and two adults attended the Mount Pleasant Messenger meeting in the Church Hall on Sunday morning. Lorraine Jeffs played quiet music.

A United Church Hymnary with music was donated by Mrs. James Sharp in memory of Mrs. Will Potts and this will be used in the Church Hall.

The junior study book was outlined by Mrs. Clarence Scott and the primary study by Mrs. Raymond McConnell.

Janet Scott gave the theme "Serving the Lord with Kindness." Bonnie Williams gave the call to worship and Kenneth Couch read the prayer. All sang "He Loves Me." The Bible lesson was read by Joyce Jeffs and the meditation by Mrs. C. Scott. The offering was gathered by Kenneth Sharp and Douglas Couch and dedicated by Larry Jeffs.

Readings were given by Gordon Hoard, Frank Hubble and Randy Scott. A piano solo was rendered by Jeannette Hoard. All sang, "When He Cometh."

The recreation included a few games.

## Carmel S. School Family Night

The Carmel Sunday School sponsored a Family Night in the Church Hall on Friday evening. Rev. P. J. Hommersen was chairman and called on the Glen Ross school pupils to open the programme with two choruses, "Do-Re-Me" and "This Land Is My Land." Readings were given by Linda Fraser, Doreen Loshaw, Linda Johnston, Mrs. Wm. Fraser and a monologue by Lyle Couch. Piano accordion solos were rendered by Arden Lewis, of Foxboro and Kenneth Couch. A piano duet was contributed by Patricia and Ross Stapley. Don Armstrong rendered a saxophone solo. Mrs. Arthur Pyear accompanied the musical numbers.

Fred Keating conducted a spelling match. Mr. Gordon Apperley showed coloured slides taken on a motor trip that he and Mrs. Apperley enjoyed through Mexico. His commentary with the pictures made them very interesting and educational.

The Sunday School Superintendent, Mr. Clayton Stapley, expressed appreciation to those who had contributed to an enjoyable evening. The ladies served lunch.

## Tourist Region Offers Grand Prize For Best Fish Caught

The Hastings and Land O' Lakes Regional Council for Tourist Region No. 11 held their reular monthly meeting at Tweedsmuir Hotel, Tweed.

Mr. Russell Brown, of Cloyne, and Mr. Del Hiatt, of Steenburg, were selected as a committee to contact all Fish, Game, Rod and Gun and Conservation Clubs in the Region, and advise them of a grand prize to be given for the best fish of the various contests sponsored by these clubs in this Region.

Plans were discussed regarding the gathering of data for the history of the Region as a Centennial Project.

The Council passed a resolution to do everything possible to encourage manufacturers in the Hastings and Land O' Lakes Region to put the name of the County or Region on their product.

It was decided to again offer $100 on a free vacation in this Region to the winner of the lucky ticket at the Toronto Sportsman Show Booth.

## The Good Driver

Canada shares with the U.S. a car driving distinction (of sorts) that is not claimed (and not wanted) by any other country.

For many years the Ontario Safety League has been trying with little noticeable success, to persuade people not to drive cars with the left hand holding on to the roof, or the right arm stretched along the seat back. The League now quotes from an article by Stirling Moss — who entered more races than any other driver in history, and won more — in the January issue of Better Homes and Gardens.

"In the 15 years I competed in grand prix races all over the world, I drove for 125,000 miles at top speed — just as fast as I could make the fastest cars in the world go: 145, 170, 200, 250 mph. I've driven 170 mph on ordinary two-lane black top roads for mile after mile. I've probably driven 250,000 miles, on the road in passenger cars. And for every mile of those 375,000, I had both hands on the steering wheel.

Nothing is more stupid than one-hand driving, and as for the common American practice — one sees it almost nowhere else in the world — of driving with one wrist draped loosely over the top of the steering wheel . . . I don't know what to say. If I'd allowed myself to drive with one hand, I'd have been dead a dozen years ago.

When the one-hand driver faces an emergency — a blow-out, a head-on collision, a child on the road, whatever, he's hopelessly handicapped. He will turn the wheel too far or not far enough; the precision of control he needs is completely beyond him; the half-second he needs to get his other hand in operation — more, if he has to bring it in off the car's roof! — will see the emergency over and done with.

The expert drives with his left hand at 10 o'clock — thinking of the steering wheel as a clock face — and his right hand at 2 o'clock. Or alternatively, at 9 o'clock and 3 o'clock. With your hand in this position you have absolute control."

Flattery usually amounts to telling someone exactly what he thinks of himself.


LOOK WHAT 88c WILL BUY!

Peas, Corn, Mixed Peas and Carrots — Libby's Junior
Vegetables 5 pkgs. 88c
Fancy IGA 20-oz. size
Tomato Juice 7 tins 88c
Choice IGA 20-oz. size
Tomatoes - 4 tins 88c
IGA 10-oz. pkgs.
Potato Chips - 2 for 88c
IGA 15-oz. size
Dog Foods - 11 tins 88c

3c off
Kraft Cracker Barrel 12-oz. cut
Mild Cheese 2 pkgs. 88c
Choice 15-oz. size
IGA Peaches - 4 tins 88c
Instant 6-oz.
IGA Coffee - jar 88c
IGA 15-oz. size
Cat Food - 11 tins 88c
4 In 1 Assorted pkg. of 100
David's Biscuits - 88c

Whole Kernel 14-oz. tins
FANCY CORN - 6 tins for
15-oz. tins
CHOICE PEAS - - 6 for
Evaporated
MILK - - 6 tall tins for
15-oz. tins
BEANS and PORK - 6 for
88c

DIRECT FROM SUNNY ISRAEL!
(Some things just have to be imported)
Jaffa Oranges doz. 59c
At the peak of flavour
Florida Grapefruit - - - 6 for 39c
Tender No. 1 Grade U.S.
Crisp Lettuce - - - - 2 for 35c
Garden Fresh Carrots - - - 2 for 29c
Only the Fresh Taste Best
Sunkist Lemons - - - - 6 for 29c
So Good So Many Ways
Fresh Dates - - - - lb. 39c

(Whole or half)
Sweet Pickled or Peameal, Lean, Mild, Cured,
Cottage Rolls lb. 39c
Meatty Spare Ribs - - - lb. 53c
Alpine Chopped Beef Steakettes lb. 55c
Fresh Pork Sausage - - - lb. 39c
Lean Meatty Rib Stew - - - lb. 29c
Fresh Bologna (in piece) - - lb. 29c
Choice Tender T Bone Steaks - lb. 79c
Lake Superior
Fresh Water Herring - - - lb. 37c

EXTRA a total of $40.00
IN BONUS TAPES FOR FREE GIFTS
With Free $6.00 Bonus Tapes
BRISK TOOTHPASTE — Economy size
THRIFT DETERGENT, Pink Lotion — 24-oz. size
THE TEA THAT DARES — pkg. of 60 bags
With Free $4.00 Bonus Tapes
POST CRISPY CRITTERS — 10-oz. pkg.
DELSEY TISSUE, white or coloured — twin pack
MONARCH CAKE MIX — pouch pack
With Free $2.00 Bonus Tapes
TULIP MARGARINE, Coloured — 3 lb. pkg.
FROZEN APPLE PIE, Farmhouse — 10-oz. pie
CHICKEN LEGS OR BREASTS — pkg.
COOKING ONIONS, Ontario No. 1 Grade — 3 lb. bag
FOOD SAVER WAX PAPER — 100 ft. roll

— SPECIAL 88c COMBINATION OFFER —
TableRite Sliced Side Bacon - ½ lb. pkg.
TableRite Wieners - 10-oz. pkg.
TableRite Mac & Cheese Loaf-6-oz. pkg.
ALL FOR 88c

Hospitality Dutch Apple Pie - each 45c
Christie's Raspberry Buns - - - 31c
Dempster's Hot Cross Buns - 6 for 39c
Vankirk Chocolate Candies - 7-oz. 33c
Crushed Pineapple - - 105-oz. tin 99c
Crisco (Free Kitchen Canister) 3 lbs. $1.15

Prices effective March 4th, 5th, 6th and 7th

BIRD'S IGA SUPERMARKET
PHONE EX 5-2164 STIRLING — FREE DELIVERY ORDERS $5.00 AND OVER — 25c UNDER $5.00



A-1 RECONDITIONED USED CARS
THE GOOD GUYS AT WELLS MOTORS IN STIRLING WILL SAVE YOU $ $ $

1964 GALAXIE "500" XL
Two door hardtop in the sports model series. Dual range automatic on floor. Power steering and brakes. Custom radio and extras. Bucket seats Demonstrator. Reduced to clear

'64 GALAXIE "500"
Convertible, 352 V-8 engine with Cruise-O-Matic drive. Power steering and brakes, radio. Extras. Finished in Rangoon Red with black interior

'64 FORD WAGON
Country Sedan, 4 door, 6 passenger, 352 V-8 engine with Cruise-O-Matic drive. Radio. Extras. Finished in Guardsman Blue

'64 FORD VAN
Econoline, 6 cylinder engine, passenger seat, rear windows. Equipped to go to work

'63 FORD ..... $2865
Galaxie 4 door sedan, V-8 engine with Cruise-O-Matic drive. Custom radio and many extras. Finished in Ming Green

'62 PONTIAC ..... $2995
Parisienne Convertible, V-8 engine, automatic, radio, power steering and brakes. Many extras. A-1 guaranteed

'62 FORD ..... $2595
Galaxie 4 door, V-8 engine, automatic, radio and many extras. Only 15,000 miles. Owner's name on request

'62 FORD ..... $2095
Galaxie 4 door sedan, economical 6 cylinder engine, standard. Custom radio and extras. Finished in Ming Green. A-1 guarantee

'61 Riley ..... $995
4 door sedan, 4 cylinder engine. Radio. Sound transportation at a reasonable price

'60 FORD ..... $1695
Galaxie 4 door sedan, V-8 engine with Cruise-O-Matic drive. Radio, Extras. Finished in two-tone green with matching interior. A-1 guarantee

'60 VAUXHAUL ..... $995
Super Victor 4 door sedan, economical 4 cylinder engine. Low mileage. A-1 guarantee

'59 PLYMOUTH ..... $1395
Belvedere Convertible. Powerful 8 cylinder engine, radio. Enjoy the summer sun. A-1 guarantee

'59 FORD ..... $1295
Country Sedan Wagon, 6 cylinder engine with automatic drive. Radio.

'59 FORD ..... $1275
Fairlane 4 door sedan, V-8 engine with automatic drive. Custom radio. Extras A-1 guarantee

'59 FORD ..... $1195
Custom "300" 2 door coach, 6 cylinder engine, standard. Custom radio. Owner's name on request. Sold new by dealership

'58 FORD ..... $895
Custom 4 door sedan, V-8 engine with standard transmission. A-1 guarantee

'58 CONSUL ..... $675
4 door sedan, 4 cylinder engine with standard transmission. Ready to go

'57 CHEVROLET ..... $1095
Bel-Air convertible, V-8 engine with automatic drive and custom radio $450 down with low monthly payments

-- TRUCKS --

'61 CHEVROLET ..... $1575
½-ton pick-up, step-side box, A-1 guarantee. Local truck

'60 FORD ..... $895
½-ton panel. One owner, reconditioned to work for you. A-1 guarantee

'59 CHEVROLET ..... $795
½-ton. Bell Telephone box. Ideal unit for contractors

I.A.C. TERMS UP TO 36 MONTHS
OPEN EVERY EVENING
— SEE —
Allan Wells — Harold Wells
Herb Holgate — Ross Bateman
Guy Bradshaw

Wells Motors
STIRLING
THE BIG 'F O R D' TRADER
EX 5-3375 or EX 5-2585

# The Stirling News-Argus

With which is incorporated The Stirling Leader

PUBLISHED EVERY THURSDAY

An independent Weekly devoted to the interests of Stirling and Hastings County

Member of Canadian Weekly Newspaper Association

H. R. TOMPKINS — Editor and Publisher

Telephone EXeter 5-3321

SUBSCRIPTION RATES

Anywhere in Canada, $3.00 a year in advance; $4.00 a year to subscribers in the United States or other foreign countries. The date to which the subscription is paid is indicated on the address label.

Authorized as second class mail, Post Office Dept., Ottawa

THURSDAY, MARCH 5th, 1964


## Do You Remember?

TWENTY-FIVE YEARS AGO

ISSUE MARCH 2nd, 1939

Howe & Hagerman, Belleville, have been awarded the contract for plumbing and heating for the new Post Office by M. Sullivan & Son, Arnprior, general contractors.

The three months' short course in Elementary Agriculture and Home Economics in Stirling was brought to a close Friday with a banquet and presentation of diplomas and prizes.

S. S. McComb, Bonarlaw, died this (Thursday) morning, in his 71st year.

**Local and Personal**

Mr .and Mrs. Ralph Wallace and Anne, Oshawa, were week-end guests of Mr. and Mrs. N. E. Eggleton.

Miss Frieda Thomas returned to Toronto Wednesday after spending a few days at the home of her sister, Mrs. J. E. Salisbury, and Mr. Salisbury.

Fred Houchin, President of the local Horticultural Soicety, is in Toronto attending the Convention of the Ontario Horticultural Association being held in the King Edward Hotel.

**Spring Brook**

Mr. and Mrs. Marshal McCoy and family, of Deloro, have taken up residence in the Village.

Misses Jean and Alma Nickle spent the weekend with Mr. and Mrs. Burton Bateman.

Robert Galloway, of Spring Brook, was injured in a car-bus collision north of Foxboro on Sunday.

**Ivanhoe**

Samuel Tanner passed away at his home here on Friday morning, in his 86th year.

Mr. and Mrs. Will Shaw were guests of Mr. and Mrs. Fred Campbell, Foxboro, on Wednesday last.

## Scouts Hold Handicrafts Display

On Saturday, February 22nd the Stirling Boy Scouts held a demonstration of their handicrafts in the Hatton Block. Scout leader Barry Hewton was in charge and Scouts Bill Baker, Bob West, Allan Duffin and Vernon Cooke attended.

Two campsites of cardboard, representing summer and winter camps, were made by the Buffalo and Rattlesnakes Patrols. Allan Tanner loaned a campfire blanket made of badges that he had obtained by trading with other Scouts from various parts of the world. Bill West also loaned many articles of interest that he brought back from the Jamboree in Greece last year. Many other items were also on display. Coffee was served to the visitors.

It is regrettable that more people did not avail themselves of this opportunity to learn more of Scouting activities.

Special thanks is due to Bob Hatton for making accommodation available and to Allan Wells, Doug Faires, Bill West and Allan Tanner for their help. Scout Leaders Woodbeck, Green and Hewton and the Scouts deserve praise for an excellent job.

**Skating Party**

On Friday evening, February 28th, the Cubs, Scouts, Brownies, Guides and Rangers enjoyed a skating party at the Arena, courtesy of the Legion.

## High School Wins A. T. Neal Challenge Trophy

Last Friday night the Stirling High School Boys' Hockey team defeated Marmora High School 7 to 3 on the latter's home ice. It was the second game in a best two out of three series. Stirling had won the first game in Stirling 6 to 2.

Al Wrightman led the team with three goals and was a standout performer. At the 7 minute mark of the first period Wrightman opened the scoring on assists from Smith and Vandervoort. Five minutes later Mason scored assisted by Pyear. Wrightman hit again at the 17 minute mark assisted by Vandervoort. Peter Bosiak rounded out the scoring in the first period with an unassisted goal. This proved to be the winning goal and it made the score 4-0 at the end of the first period.

In the second period each team scored two goals. Mason again scored for Stirling unassisted and Faulkner scored, helped by Noble and Harris.

In the final frame Sarles set up Wrightman for this third goal to end the scoring for Stirling. Marmora scored once more to mawe the final count 7-3.

At the end of the game the Marmora captain presented the trophy to Stirling captain Andy Faulkner. The boys skated off the ice the proud owners of Stirling's first trophy in three years.

The Stirling Chaps — Andy Faulkner, Doug Potts, Peter Bosiak, Lynn Mason, Kalvin Sharp, Al Wrightman, Dan Harris, Doug Ray, Ken Smith, Doug Bolte, Graydon Rodgers, Barry Pyear, Ross Sarles, Bob Vandervoort, Ted Reid, Bill Bosiak, Bob Morrow, Ray Wellman and John Noble. Coaches: D. Harris and G. Smith.

**Girls Lose**

Before the boys' game Friday the Stirling Girls' Hockey team was defeated by the Marmora girls 1 to 0. It was a good game with plenty of thrills. At one point Stirling had 7 players on the ice and still failed to score or get a penalty. It was fun and the girls thoroughly enjoyed themselves.

The players — Goal, Jayne Doran; Cheryl Utman, Judy Cooney, Barbara Morrow, Beth Fraser, Joyce Cooney, Linda West, Sue Anne Bastedo, Judy Patterson, Eileen Redcliffe, Elaine Vandervoort, Lois Morton, Susan Faulkner, Loraine Shortt, Marilyn Geen and Betty McAdam. Coach: Mrs. McKeown.

The Town of Napanee covers 1,480 acres in the County of Lennox & Addington. The population in 1961 numbered 4,500.

## Elaine Local 754 Bowling League

Ladies' high single and triple, Marie Hollinger, 229 and 581; high average, Ivy Poste, 167. Men's high single and triple, Tom Moore, 236 and 666; high average, Andy Clapperton, 179.

Games over 200 — Kay Dean 228, Tom Moore 228 and 202, Paul Adams 229, Ray Poste 223, 232 and 236, Sam Danford 214 and 213, Andy Clapperton 205.

Points — Elsie's "Cadillacs" 101; Emma's "Galaxies" 85; Wayne's "Imperials" 71; Doug's "Cobras" 52.

## Mrs. Craig Watson Hostess To Wellman's UCW

Mrs. Craig Watson was hostess to the ladies of Wellman's United Church Women on Tuesday, March 3rd.

The President, Mrs. Omar Dracup, read Acts 17: 28, it being a most appropriate introduction to the meeting. The hymn, "God Reveals His Presence" was sung, after which the Purpose of the U.C.W. was read in unison. Mrs. Gerald Clancy was acting musician.

Mrs. Alfred Akins conducted the worship service centered on prayer accenting that we walk closer with God in our living. The hymn, "What a Friend We Have in Jesus" was sung. Mrs. Howard Wallace read from the Bible Matthew 6: 1-15. The hymn, "My Faith Looks Up to Thee" was sung. Mrs. Akins read the first verse of Psalm 27 and commented on this passage. The hymn, "Happy the Home When God Is There" was sung. Mrs. Akins closed this impressive service with prayer.

The minutes read by the Secretary, Mrs. Kenneth Tompkins, were approved. Correspondence was read. The report on the catering at the sale on Saturday, February 29th, was given by Mrs. Craig Watson. Mrs. Gerald Clancy thanked the ladies for their kind hospitality to the Clancy family.

Mrs. Omar Dracup gathered and dedicated the offering. The roll call, a Bible verse containing the word "prayer" was answered by 16 adults. There were also 2 children in attendance.

Three ladies gave reports on the places visited in Toronto on the bus trip on February 5th. The reports were most interesting. Mrs. Jim Pollock dealt with the visit to the Supply Depot; Mrs. Gerald Russett, United Church House, and Mrs. Byron Seeley, the Victor Home Mission.

Mrs. Kenneth Tompkins gave the report on the annual convention of the United Church Women of the Belleville Presbyterial held at Napanee on February 27th. Mrs. Dracup had presented a questionnaire to the ladies which had been presented at Napanee. This brought interesting replies.

The program consisted of a piano solo, "In the Cross," by Mrs. Gerald Clancy; a vocal solo, "It Is No Secret," with guitar accompaniment, by Mrs. Frederick Beckett; reading, "How Readest Thou?", by Mrs. Douglas Clancy; contest, by Mrs. Kenneth Tompinks.

Mrs. Dracup thanked all taking part at the meeting in any way, those assisting with the catering at the sale and Mrs. Watson for her hospitality.

Dainty refreshments served by Mrs. Watson and her assistants were enjoyed by all while they had a friendly chat.


# SPRING SALE FARM MACHINERY

## -- TRACTORS --

We have in our inventory 50 USED TRACTORS, thoroughly reconditioned, including the following:

McCORMICK "400" — with live P.T.O., torque amplifier
McCORMICK "W6" — 14x30 tires
McCORMICK "SUPER W4" — 2 available — 13x26 tires
McCORMICK "W4" — 4 to choose from
McCORMICK "B275" — Diesel, used very little
McCORMICK "B250" — 4 available — like new
FARMALL "H" — 3 to choose from — row-crop cultivators available
FARMALL SUPER "A" — 3 available — with row-crop cultivators
FARMALL "A" — 2 with row-crop cultivators
FARMALL "CUB" — with several pieces of hydraulic equipment
INTERNATIONAL "T40" CRAWLER — ideal for heavy farm or bush work
ALLIS-CHALMERS "WD45" — with hydraulic plows and dirt and manure loader (absolute new condition)
ALLIS-CHALMERS "WD" — 13x28 tires and live P.T.O., like new
ALLIS CHALMERS "CA" — live P.T.O., several pieces hydraulic equipment
ALLIS-CHALMERS "B" — 2 available — reasonable
CASE "D" — 3 available
CASE "S" — 3 to choose from
CASE "VA" — like new
CASE "VAC14" — with hydraulic plow, loader and cultivator — A-1
COCKSHUTT "30" — 2 available — live P.T.O., step-up transmission
COCKSHUTT "40" — with hydraulic loader — A-1 shape
OLIVER "60" — standard, good condition
OLIVER "70" — standard, 12x24 tires
MINNEAPOLIS MOLINE "BF" — with hydraulic 2 row cultivator, A-1 condition
FORD "8N" and "9N" — 4 available
FORD "2000" — nearly new, only a few hours, good reduction
FERGUSON — 3 to choose from
FORD "MAJOR — gas model, A-1 condition

## -- MACHINERY --

8 GRAIN DRILLS including:
1 McCormick type "M" — 14 disc plain on rubber
1 McCormick type "MF" — 16 disc combination on rubber
1 McCormick 15 disc combination on rubber
1 McCormick 15 disc plain — steel wheels
2 Massey-Harris — 13 disc — steel wheels
12 TRACTOR CULTIVATORS — including wheel types and hydraulic models — most makes to choose from
5 TRACTOR TANDEM DISC HARROWS — pull type and hydraulic
25 TRACTOR PLOWS — all makes — 2, 3 and 4 furrow hydraulic and pull type
2 2-FURROW HYDRAULIC DISC PLOWS
3 ONE-WAY DISCS — hydraulic and wheel type
10 MANURE SPREADERS — good selection, 2 and 4 wheel and P.T.O. models available
2 HAMMER MILLS — complete with baggers
2 GRAIN GRINDERS — electric and belt driven
3 POWER UNITS — including International Cub with clutch and pulley; also 2 Wisconsin — different sizes — with separate clutch and pulleys
6 SPRINGTOOTH HARROWS (heavy duty) — 3 point hitch and pull type
NEW IDEA TOMATO TRANSPLANTER — like new, reasonable
8 TRACTOR MOWERS — all makes, hydraulic and semi-mounted; also 1 hydraulic mower to fit Farmall Super "A"
8 SIDE DELIVERY RAKES — on steel or rubber — all models
4 HAY CONDITIONERS — including New Idea, Brady and Cockshutt
6 HAY BALERS — including McCormick Nos. 45, 46 and 55 and F90A (low density) models. Also John Deere, Allis-Chalmers and New Holland

We also have an exceptionally god stock of 12 USED COMBINES including most makes and sizes — both pull type and self-propelled

See us before you purchase your HOME FREEZER we buy in carload lots

A complete line of TRACTOR TIRES — most sizes, both used and new in stock

Come and examine our complete line of used and new farm equipment

A small deposit will hold any machine until required

Will consider good clean cars and pick-up trucks as trade-ins

— Terms and deliveries arranged —

Shop open for business 6 days a week. Please phone if you wish to come at night

International Harvester Dealers since 1930

**H. C. PITCHER & SONS**

FRANKFORD, ONT. PHONE EXeter 8-6522

**COMING! Plaza Theatre MARMORA**

2 Shows Each Night, 7.00 and 9.30 p.m. Adults $1.00; Students 75c
Children 12 years and under, 75c (must be accompanied by parents)



# STOP! LOOK! LISTEN!

FOR

★ FRONT END ALIGNMENT
★ WHEEL BALANCING
★ FRAME STRAIGHTENING

YOU CAN'T GO WRONG AT

**Morton's Body Shop**

THE MOST UP-TO-DATE EQUIPMENT IN THE ENTIRE DISTRICT

SEE US OUR WORK IS GUARANTEED

**Morton's Body & Fender Shop**

PHONE EX 5-3307 STIRLING



See your LDA dealer now

# HOME IMPROVEMENT

## Our One Responsibility Plan

MAKES IT EASY FOR YOU TO ENJOY A NEW HOME AT THE SAME ADDRESS. EASY BUDGET TERMS AVAILABLE.

**FLOOR TILES.** Here's an easy way to give your kitchen a new look. See our wide selection of tiles in the latest colours and patterns.

**COUNTER TOP MATERIALS.** You'll be amazed at the wonderful new counter top materials. Come in and see our complete range of pastel and glitter patterns.

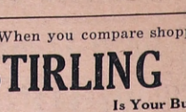

**KITCHEN CABINETS.** Modern cabinets in up-to-the-minute styling are a must for the contemporary kitchen. See our selection of plans for cabinets, lazy susans, and built-ins of all types.

**TWIN LOCK WINDOWS** The famous Nicholson window, specifically designed for the kitchen has smooth crank action for easy opening and closing. No stretching or straining.

When you compare shopping in an LDA Lumber Store, you have to agree that

**STIRLING LUMBER LTD.**

Is Your Building Headquarters

PHONE STIRLING EX 5-3333 FRANKFORD EX 8-6077

## RIVER VALLEY WOMEN'S INSTITUTE

Mrs. Allan McDonell and the Citizenship and Education group are sponsoring two card parties at the School House on Friday evening, March 6th and 13th at 8.15 p.m. The latter will feature St. Patrick. Prizes and refreshments. Admission 35c. Everyone welcome.

## Madoc Junction

Friends were pleased to learn that Gerald and Billy Stapley were able to return home from the Sick Children's Hospital, Toronto, on Thursday.

Mrs. W. Harlow called at the home of Mr. and Mrs. Carl Bridges Wednesday afternoon.

Mrs. Maurice Clancy, Mrs. Bruce Stapley and Mrs. William McMullen attended the annual meeting of Belleville Presbyterial U.C.W. which was held at Napanee last Thursday.

Mrs. Clarence Fitchett visited Mrs. Nathan Wannamaker in Stirling on Thursday afternoon.

A number from this community attended the sale of livestock and machinery held at the home of Mr. Clifford Clancy, of Wellman's, last Saturday.

## Mount Pleasant

Mrs. Marguerite McMullen and her brother, Mr. Harold White, attended the funeral of their uncle, John Henry Fair, in Belleville on Saturday. Others who attended were Mr. and Mrs. John Heagle, of Bethel, and Lorne White, of Belleville.

Mr. and Mrs. Will Jeffs have a new granddaughter, born at Picton Hospital on Tuesday, February 25th to Mr. and Mrs. John Ferguson. A sister for Paul.

Mrs. Loretta Post, Belleville, spent a recent week-end with Mr. and Mrs. Blake Sharp and Bert.

Mrs. Kenneth Weaver, Literature Secretary, and Mrs. Herbert Smith, Supply Secretary, attended the three sessions of Belleville Presbyterial U.C.W. Those who went by chartered bus to Napanee on Thursday were Mrs. Donald Knight, Mrs. Harry McAdam, Mrs. Burton Sharpe and Mrs. Milford Wrightman.

On Thursday evening Mr. and Mrs. Allan Reid, Mr. and Mrs. Raymond McConnell and Mr. and Mrs. Carleton Potts visited Mr. and Mrs. Howard Hutcheon, Church Street, Stirling, on behalf of their former neighbours at Mount Pleasant. An address of appreciation was read and they were presented with an electric clock and Cathy received a small piggy bank. The recipients voiced thanks for the gifts and all enjoyed refreshments and a social half hour.

Mr. and Mrs. Herbert Smith, Mr. and Mrs. Robert C. Hoard; also Mrs. Vernon Curry, of Toronto, spent a recent week-end with Mr. and Mrs. George Johnston, at Berkeley, Ont.

Recent callers at the home of Mr. and Mrs. Blake Sharp and Bert were Messrs. W. J. Tanner and George Tanner, of Minto; Lorne White, of Belleville; Will Potts, Mr. and Mrs. Don Rowe and Mark, of Bancroft, and Mrs. Milton Reid, Stirling.

## Minto

Mr. and Mrs. Mel Wickens, Mr. and Mrs. Wm. French of Crookston and Mr. and Mrs. Clarence Rollins of Stirling were tea hour guests of Mr. and Mrs. Albert Cook on Sunday.

Mr. and Mrs. Lindsay Tanner and Mr. and Mrs. Cleo Bedell of Stirling were tea hour guests of Mr. and Mrs. George Mason of Bancroft on Sunday.

Mr. and Mrs. Ivan Sarles entertained Mr. and Mrs. Milton Shaw, Mr. and Mrs. Wayne Shaw, Mr. Wm. Shaw of Ivanhoe and Miss Judy Cooney of Mt. Pleasant to tea on Sunday.

Mesdames Tom Clements, Lorne Hagerman, Stanley Thompson, Everett Sine and Cecil Carter attended the U.C.W. Presbyterial in Napanee on Thursday.

Mrs. Ed Colden is spending a few days in Oshawa with her daughter and husband, Mr. and Mrs. Roy Finch.

Mr. and Mrs. Ed Harrington and boys, of Toronto, Mrs. L. Milne and Mrs. T. Little, of Campbellford, visited Mr. and Mrs. Will Donald on Sunday.

Mr. and Mrs. Stafford Cassidy and family, of Stoco, spent Sunday evening with Mr. and Mrs. Joe Forestell.

Mr. and Mrs. Frank McGee and Mr. and Mrs. Eugene McGee and family spent Sunday with Mr. and Mrs. Dick Goldthorpe, Willowdale.

## Wellman's

Mr. and Mrs. Glenn Hinds spent last week-end with friends in Brockville.

Mrs. Charles Dunnam spent Friday evening with Mrs. G. Cooke, Stirling.

Mr. and Mrs. Harry Keating, Marmora, were supper guests on Saturday with Mr. and Mrs. Jack Sharp and family.

Mrs. Paul Sharp was a dinner guest Saturday with Mr. and Mrs. Russel Johnson.

Several from Wellman's attended the funeral of Mrs. Roy Walker at Burnbrae on Sunday afternoon.

Mr. and Mrs. Everett Maybee spent Sunday with Mr. and Mrs. Percy Coutts and family, Toronto.

Miss Carol Beckett, Kingston, spent the week-end with her parents, Mr. and Mrs. Fred Beckett and Dawn.

Miss Bonna Dracup, of Kingston, spent the week-end with her parents, Mr. and Mrs. Omar Dracup and family.

Mr. and Mrs. Reg McQuigge, Peterborough, were dinner guests Sunday with Mr. and Mrs. Russel Johnson and Miss Jean Horst.

## Spring Brook

Miss Janet Reid, nurse at Belleville Hospital, was an overnight guest of Mr. and Mrs. Emerson Reid on Monday.

Mrs. Morton Reid, Mrs. Harper Bateman, Mrs. George Williams and Mr. Ted Wilson, Bonarlaw, attended the Ontario Farmers' Union Seminar at Guelph on Friday and Saturday.

Mr. and Mrs. Jack Ketcheson, of Trenton, were week-end guests of Mr. and Mrs. Malcolm Mason and Lynn.

Mr. and Mrs. Burton Bateman, of Stirling, were guests of Mr. and Mrs. Chris Bateman on Saturday evening.

Mr. and Mrs. Emerson Reid and Mrs. Lindsay Cassidy were overnight guests of Mr. and Mrs. Andy Preola at Peterborough on Sunday.

Mr. and Mrs. George Williams were week-end guests of Mr. and Mrs. Lorne Johnston, Don Mills.

Mr. Emerson Reid spent a few days this week at the Empress Hotel, Peterborough, where he attended special meetings of the DeLaval Co.

Mr. Thos. McKeown is convalescing at his home here, having returned from Belleville Hospital last week.

## West Huntingdon

Mrs. Harry Thompson spent the week-end with Mr. and Mrs. Percy McGee, Stirling.

Mr. and Mrs. J. S. Wilson are visiting their daughter and husband, Mr. and Mrs. William R. Fox, Toronto.

Mrs. Goldie McInroy attended the U.C.W. Presbyterial in Trinity United Church, Napanee, on Thursday.

Mr. and Mrs. Melville Donnan and Mrs. Jas. Sharpe spent the dinner hour on Sunday with Mr. and Mrs. Ray Donnan and family.

Mr. and Mrs. Elmer Wilson visited Mr. and Mrs. William R. Fox in Toronto on Tuesday.

Mrs. John Moorcroft and Warren attended the funeral of Mrs. Wagar at Big Island on Saturday.

Mr. and Mrs. Goldie McInroy spent Sunday with Mr. and Mrs. Clare Campion, Marmora.

Masters Keith and Kevin Brooks are spending a few days with their grandparents, Mr. and Mrs. William Fitchett.

Mrs. Foster Wilson spent the week-end with Mrs. Hardford Tufts and Miss Esther Irwin, of Tweed.

Mr. and Mrs. Harry Sills, Roslin, spent Sunday evening with Mr. and Mrs. Lindsay Sills and family.

Mr. and Mrs. Albert Ashley spent the dinner hour on Sunday with Mr. and Mrs. Ted Pollock and family.

Mrs. Foster Wilson spent Tuesday evening with Mr. Lorne Wilson and Nancy.

Mr. and Mrs. Walter Thompson, Brian and Morris, Mr. and Mrs. Eugene Vilneff and family, Thomasburg; Mr. and Mrs. Dean and family, Mr. and Mrs. Don McTaggart, of Foxboro, spent Saturday evening with Mr. and Mrs. Bernard Ashley and Dale. Mr. and Mrs. Walter Thompson were celebrating their 28th wedding anniversary. They were presented with a pole lamp, two hassocks, two rugs, a tablecloth and a cup and saucer.


It's BARGAIN DAY in used cars!

1963 CHEVROLET BEL-AIR
4 door sedan, 6 cylinder automatic, fully equipped. Maroon. Sharp

1958 FORD
4 door sedan, 6 cylinder standard

1956 CHEVROLET
4 door hard top, V-8 automatic

1955 BUICK
2 door hard top

MORTON'S
Phone EX 5-3307 Stirling



STIRLING BRANCH OF THE
Canadian Cancer Society
For Cancer patients needing drives to Toronto or Kingston
or
for organizations wishing films or speakers on Cancer
contact
Dr. Wm. Hipwell, President or
Mrs. Evelyn Burgess, Secretary


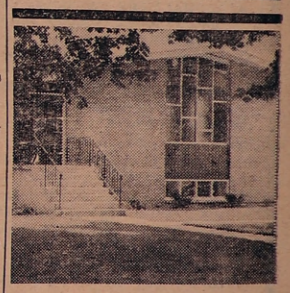


GRACE CHAPEL
10.00 a.m.—Sunday School
11.00 a.m.—Lord's Supper
4.30 p.m.—Gospel Bells
7.30 p.m.—Gospel Service
Speaker—
RAY FOX, Trenton
8.00 p.m.—Thursday — Prayer and Bible Study
8.00 p.m.—Friday—Y. People's

GOOD TIDINGS TABERNACLE
Affiliated with the Pentecostal Assemblies of Canada
REV. ROBERT DONNAN, Pastor
289 Front Street West, STIRLING
Phone EX 5-2537
— SERVICES —
Sunday—
10.00 a.m.—Sunday School
11.00 a.m.—Worship Service
7.30 p.m.—Evangelistic Service



SAVINGS ...at RED&WHITE

BIRD'S EYE FROZEN FOOD
Corn - - 10-oz. pkgs. 2 for 39c
French Fries 9-oz. pkgs. 2 for 35c

Clover Leaf Tuna Fish - save 15c - 2 7-oz. tins 79c
Red Rose Tea Bags save 8c pkg. of 60 77c
Ogilvie Quick or Instant Oats - LARGE PKG. 44c
Duncan Hines Deluxe Cake Mixes - pkg. 43c
Kraft Velveeta Cheese - - lb. loaf 57c
Thrift Liquid Detergent - 24-oz. size 43c
Johnson's Pledge - - 6½-oz. size 79c

Libby's Spaghetti - - 3 15-oz. tins 49c
Kismet Pitted Dates - 4 1-lb. pkgs. 79c
Carnation Instant - - 3 lb. pkg. 89c
Nestle's Quik (20c off pack) - 2 lb. tin 93c
Kotex, regular or super - pkg. of 12 39c
Prem - - - - 12-oz. tin 41c

Fresh PRODUCE
Nutritious Famous
Chiquita Bananas 2 lbs. 29c
Hot House — No. 1
Ont. Cucumbers each 29c
Rosy Red Ontario Fancy
Delicious Apples 3 lbs. 33c
Mild Arizona
Green Onions 2 bunches 25¢
Garden Fresh
Brussel Sprouts - 10-oz. size tray 25¢

Free Draw Each Week
DRIFTWOOD CENTRE PIECE
Redeem your Free Oakwood Tumbler coupon this week and become eligible for the centre piece draw

-- BAKERY FEATURE --
Weston Tropical Fruit Cake - 12-oz. 31c

QUALITY MEATS
"Specially Selected" — Value Check'd
Blade Roasts lb. 43c
"Specially Selected" — You Save Twice with Trim and Price — SHORT RIB or ROLLED
Shoulder Roasts - lb. 49c
"Mild Seasoned" Pure Pork — Trend
Skinless Sausage - lb. 49c
"Fresh Sliced"
Pork Liver - - lb. 29c

LIVESEY'S RED & WHITE MARKET
PHONE STIRLING EX 5-2152
FREE DELIVERY ON ORDERS $5.00 AND OVER


## Sunday Services

### At Local Churches March 8th, 1964

**St. Andrew's Presbyterian Church**
T. D. Dodds, Minister

Stirling
11.00 a.m.—Nursery, Kindergarten, Church School
11.00 a.m.—Family Worship
Sermon Text: "The Bible in the World" and "Why People Believe in the Bible."

West Huntingdon
1.30 p.m.—Church School
2.30 p.m.—Family Worship

**THE ANGLICAN CHURCH OF CANADA**
PARISH STIRLING, FRANKFORD AND GLEN MILLER
The Rev. F. F. Downing, Rector
The Rev. F. A. Crook, Assistant
LENT IV

Christ Church, Glen Miller
9.00 a.m.—Holy Communion

St. John's Church, Stirling
11.00 a.m.—Morning Prayer

Trinity Church, Frankford
7.30 p.m.—Evensong

LENTEN SERVICE
St. John's, Stirling — Thursday, March 5th — 7.45 p.m.

**UNITED CHURCH OF CANADA**
STIRLING-CARMEL PASTORAL CHARGE
Rev. P. J. Hommersen, B.A., B.D., Minister

St. Paul's, Stirling
9.45 a.m.—Sunday School and Scripture Class
11.00 a.m.—Service of Worship

Carmel
1.45 p.m.—Sunday School
2.30 p.m.—Service of Worship

**Rawdon Pastoral Charge**
Rev. W. G. Fletcher, B.A., Minister

Wellman's
10.00 a.m.—Worship Service
11.00 a.m.—Sunday School

Bethel
11.15 a.m.—Worship Service
10.00 a.m.—Sunday School

Mount Pleasant
2.30 p.m.—Worship Service
1.30 p.m.—Sunday School

**CLASSIFIED ADS. MUST BE PAID FOR**

Owing to the number of classified advertisers who have failed to pay for advertisements, after telephoning them to this office, it may be necessary, in future, to insist on cash with publication. In order not to inconvenience those who take care of their accounts promptly, we are asking the co-operation of all for these small amounts. The small cost of classified ads, In Memoriams, Cards of Thanks, etc., does not make it economical to keep these amounts on our books for long, nor to bill for same more than once. We are only too glad to take your advertisement over the telephone, but in return we ask you to pay promptly.

**CLASSIFIED AD RATES**

Single Insertions, 2 per word.
—Minimum 50c
Three Insertions — Minimum $1.25
Birth Notice 50c
If charged 25c extra

## - Classified Ads. -

## FOR SALE

FOR SALE — We can have any type of rubber stamp in your hands within a few days. Place your orders with us now. The Stirling News-Argus, Phone EX 5-3321, Stirling.

CONTINUOUS FORMS — We are agents for all types of continuous forms. Check our prices before ordering your supplies. Stirling News-Argus, Phone EX. 5-3321.

FOR SALE — 10 well bred Suffolk Ewes; due latter part of March. Phone EX 5-3449, Stirling R.R. 2. 49-1p

FOR SALE — 18" exhaust fans, automatic shutters, thermostat control, installed in barn window, less electric wiring $87.50. If you furnish ¼ h.p. motor deduct $15.00. This is the answer for hot wet barns. This fan pulls 4,500 cubic feet of air per minute. Stirling Welding and Radiator Repair Shop, O. T. Seeley, Proprietor, phone Stirling EX 5-2102 49-9

Prevent or treat little pig scours with NIXON'S PELLAGREX PASTE. This product is inexpensive and effective. One and one-half ounce tube only $1.50. Available at Noble's Pharmacy, 14 Mill St., Stirling. Satisfactory results or your money back. 49-1

FOR SALE — Crushed Gravel, delivered anywhere. Harold Thompson, phone EX 5-3763, Stirling. 49-3p

FOR SALE — Upright deep freezer; cabinet radio. John Courtney, R.R. 1 Harold, phone EX 5-3687, Stirling. 49-1p

FOR SALE — 125 sap buckets, 1 sap pan, 1 Frost & Wood hay loader. Albert Ramsay, Ivanhoe. 49-1p

FOR SALE — One vaccinated Holstein, Unit sired bull, eleven months old; ten pigs 6 weeks old; stove length elm wood. Alex McCurdy, phone EX 5-3857. 49-1

FOR SALE — Used 22-can Champion bulk milk cooler. Can be seen at Harry E. Martin Surge Sales and Service, Tweed, phone 478-6520. 49-2p

FOR SALE — 1961 Deluxe Volkeswagen, 34,000 miles. Ronald Powers, 292 Front St., EX 5-2143, Stirling. 49-1p

## WANTED

"AVON IS CALLING"
In your neighbourhood through TV. Be the Avon Representative and turn spare time into money. 49-1

## FARMERS!

Now is a good time to increase your dairy herd. For the best service in your livestock needs contact

**OSCAR or BOB MERRICK**
PHONE STIRLING EX 5-2318 or 3614

For your convenience use our credit; take three years to pay

45-tf

## Real Estate For Sale

FOR SALE OR RENT
Commercial Building, 5400 square feet, formerly Automobile Dealership. Building suitable for renovation into store, warehouse or light manufacturing. Parking lot. Reasonable for quick sale. Phone Don Williams, Stirling EX 5-3352. 4 9-2

## Tenders Wanted

Tenders will be received by the undersigned for aluminum roofing of one side of school of S.S. No. 4, Rawdon Township. For information contact Elwood Johnson, Sec.-Treas., Stirling, Ont., or Robert C. Hoard, R.R. 3, Stirling, Ont. 49-1p

## For Rent

FOR RENT — Apartment and Store — All conveniences, Front Street. Possession immediately. Phone EX 5-2120, Stirling. 41-tf

**ANNUAL MEETING SHAMROCK CHEESE CO.**

The annual meeting of Shamrock Cheese Manufacturing Co. will be held in the Board Room of the Department of Agriculture on Tuesday, March 10th, 1964, at 1.30 p.m., for the transaction of general business. All persons interested will be made welcome.
48-2 Geo. Carlisle, President

## -- WANTED --
## FIRE CHIEF
## For Rawdon Twp.

Applications for the position of Fire Chief for the Township of Rawdon will be received until twelve o'clock noon, Monday, March 16th, 1964. Applicants to state salary expected.
Lowest or any application not necessarily accepted.
49-2 W. J. BARLOW, Clerk

## FISH and CHIPS SPECIAL

PLEASE NOTE THAT WE WILL
**Serve First Sitting at 6.30 p.m.**
**ST. JOHN'S CHURCH MEN'S CLUB**

## WANTED
## Body Mechanic Apprentice

with two or more years' experience

## Stirling Motors (Stirling) Ltd.

## MORTGAGES
## IMMEDIATE

1st and 2nd
Mortgage Loans Anywhere
ON BRICK, INSUL BRICK FRAME HOMES AND FARMS
LOW MONTHLY PAYMENTS
IF YOU NEED MONEY
— To consolidate debts
— Pay off existing mortgages
— Or mortgages coming due
— Home improvement

Call — Mrs. Donna Campbell
EX 2-8894
MORTGAGE FUNDING
304 George St. N., Peterborough
MEMBER OF ONTARIO MORTGAGE BROKERS ASSOC.
45-tf

## Country Cousins PRE-MOVING SALE

WE WILL SOON BE MOVING TO OUR NEW BUILDING AND BEFORE WE DO WE WANT TO CLEAR OUT ALL OUR USED CARS. DRIVE TO THE "OK" SIGN IN STIRLING AND MAKE AN OFFER

1963 STATION WAGON ..... $2595
Chevy II Model with 6 cylinder engine. Automatic transmission, one owner, only 10,000 miles. Balance of new car warranty

1963 OLDSMOBILE "88" ..... $3395
4 door sedan, power brakes, power steering, radio. Many other extras. Finished in Turquoise

1962 OLDSMOBILE "88" ..... $2795
4 door sedan, power brakes, power steering, radio. Many other extras. One owner. Finished in Blue with matching interior

1961 CORVAIR ..... $1495
"700" Deluxe 2 door sedan. Finished in Black with red interior. Automatic transmission

1961 CHEVROLET IMPALA .... $2195
4 door sedan, automatic transmission. Finished in Ermine White with red interior. One owner. Sharp

1960 CHEVROLET BEL-AIR .... $1595
2 door sedan, automatic transmission. Finished in Autumn Gold

1960 CHEVROLET BISCAYNE $1595
4 door sedan, automatic transmission. Finished in Green. 6 cylinder. A good clean economy car

1960 VAUXHALL ..... $795
4-door sedan. Finished in Maroon. A good clean economy car

1959 CHEVROLET BISCAYNE $1295
4 door sedan, 6 cylinder, automatic transmission. OK guarantee. Two to choose from

1959 CHEVROLET BISCAYNE $1295
4 door sedan. High performance V-8 engine. Automatic transmission. Finished in Colonial Cream

1959 BUICK 4-DOOR ..... $1495
Hard top, power steering, automatic transmission. Many other extras

1959 FORD FAIRLANE "500" .. $1195
4 door sedan, V-8 engine, automatic transmission. Finished n Green and Ivory. A sharp car

1958 PONTIAC LAURENTIAN $1095
4 door sedan, V-8 engine. A sharp car

1958 PONTIAC LAURENTIAN .. $995
4 door sedan. A deluxe model OK guaranteed. Finished in Black with Ivory trim

1958 CHEVROLET DELIVERY .. $695
2 door sedan, 6 cylinder. Finished in Green. OK guaranteed

1958 CHEVROLET BEL-AIR .... $1095
4 door sedan, automatic transmission, radio. Finished in Cameo Coral with matching interior. Sharp

1958 VOLKSWAGEN ..... $550
2 door. A good clean car

1957 CHEVROLET DELUXE ..... $795
2 door hard top, automatic transmission. A sharp car in every way. See and drive it today

1957 FORD CUSTOM ..... $595
2 door sedan, V-8 engine, automatic transmission. Finished in Red and White

1955 CHEVROLET ..... $495
2 door sedan, 6 cylinder engine, Automatic transmission. Very clean

— AS IS SPECIALS —

1957 PONTIAC ..... $295
2 door sedan. Needs mechanical work

1956 FORD 4-DR. SEDAN ..... $395
In good condition

1956 DODGE 4-DR. SEDAN ..... $495
V-8 engine

1955 CHEVROLET BEL-AIR .... $295
Good mechanically. Needs some body work

1954 PONTIAC SED. DELIVERY $150

1953 CHEVROLET ..... $150
In exceptional condition

1953 BUICK very good ..... $150

**--TRUCKS--**

1961 CHEVROLET 6303 Series $2395
Cab and Chassis, 157" wheel base, 261 engine. Heavy duty equipped. Good tires. This truck had a new engine installed 6 months ago and is ready to go to work

1961 G.M.C. ½-TON PICK-UP .... $1495
Long wide box. Ready to go

1958 CHEV. ½-TON PICK-UP .... $995

1949 CHEV. PICK-UP ..... As Is $95

GMAC TERMS UP TO 36 MONTHS AVAILABLE

— SEE —
Jerry Johnston — Elwood Kerruish
James Wright — Craig Watson
Bruce McPherson

## Stirling Motors (Stirling) Ltd.

D. R. Williams, Pres.
AT THE B/A SIGN BY THE BRIDGE
PHONE STIRLING
EX 5-3352 or WO 2-8527
At the Imperial Esso Station Marmora
PHONE 472-2742 IN MARMORA

## SPECIAL FARM FIRE RATES

PHONE GOLDIE McINROY EX 5-3552
or contact
## HAROLD E. BAKER
GENERAL INSURANCE
138 Belleville Road EX 5-2144
STIRLING EX 5-2145

## In Memoriam

MORRISON — In loving memory of a dear husband, father and grandfather, Arthur Morrison, who suddenly passed away March 10th, 1962

Two years have passed since that sad day,
When one we loved so dearly was called suddenly away;
God took him home, it was His will,
His memory we will always treasure.
—Lovingly remembered by his wife Florence and family. 49-1p

MORRISON — In loving memory of a dear stepfather, Arthur Roy Morrison, who passed away suddenly on March 10th, 1962.

The depth of sorrow we cannot tell
Of the loss of one we loved so well,
And while he sleeps a peaceful sleep
His memory we will always keep.
—Lovingly remembered by Russell, Luella and family. 49-1p

RAY — In loving memory of a dear husband, Percy Ray, who passed a way March 3rd, 1963.

Surrounded by friends I am lonesome
In the midst of my joys I am blue;
With a smile on my face I've a heartache,
Longing, dear Percy, for you.
—Sadly missed by wife Mabel. 49-1p

RAY — In loving memory of Percy Ray, who passed away March 4th, 1963.

We will always remember the way he looked,
The way he spoke and smiled.
The little things he said and did
Are with us all the while.
Far down the lane of memories
The light is never dim,
Until the stars forget to shine
We will remember him.
—Always remembered by Mrs. E. Fox and family. 49-1p

RAY — In loving memory of our dear father, Percy Ray, who passed away March 4th, 1963.

God knew that he was suffering,
that the hills were hard to climb,
So he closed his weary eyelids
And whispered "peace be thine".
Away in the beautiful hills of God
By the valley of rest so fair
Someday, we know not when
We will meet our loved one there.
—Always loved and remembered by Lorne, Karen and grandson Gary. 49-1

RAY — In loving memory of a dear father and grandfather, Percy Ray, who passed away March 4th, 1963.

The rolling stream of life goes on,
But still the empty chair
Reminds us of the face, the smile
Of one who once sat there
Gone from us but leaving memories
Death can never take away,
Memories that will always linger
While upon this earth we stay.
—Sadly missed and ever remembered by daughter Margaret Rose and Bill and grandson Rickey. 49-1

RAY — In loving memory of daddy, the late Percy Ray, who passed away one year ago March 4th, 1963.

What I would give if I could say
Hello Dad in the same old way;
To hear your voice, see your smile,
To sit with you and chat awhile.
So you who have a father
Cherish him with care,
For you'll never know the heartache
Till you see his vacant chair.
—Sadly missed by daughter Gwen. 49-1p

RAY — In loving memory of a dear father and grandfather, Percy Ray, who passed away March 4th, 1963.

We often think of bygone days
When we were all together,
The family chain is broken now,
But memories will live forever.
To us, he has not gone away,
Nor has he travelled far;
Just entered God's eternal home
And left the gate ajar.
—Ever remembered by Ross, Donalda and grandchildren. 49-1p

RAY — In loving memory of a dear father, Percy Ray, who passed away March 4th, 1963.

We little knew when we woke that morn,
The sorrow the day would bring;
For the call was sudden, the shock severe,
To part with one we loved so dear.
—Lovingly remembered by Arnold, Gwen and family. 49-1

It is interesting to speculate on the domestic aftermath of a court hearing reported by the Ontario Safety League. A Missouri judge found that one of his cases was a speeding charge against his own wife. With the remark: "You, of all people, should know better than this." He find her double the customary amount.

**CARD OF THANKS**

My sincere thanks to all my neighbours, friends and members of the Legion for cards, calls and gifts on the occasion of my birthday anniversary.
49-1 Major S. Fraser

**CARD OF THANKS**

I wish to thank all my friends and neighbours for cards, flowers, letters and personal calls during my stay in Belleville Hospital and since my return home. A very special thanks to Dr. Briggs, nurses and nurses' aides of Third South; also thanks to Lyons' Footwear for their gift, Eggleton U.C.W., Rev. Hommersen and Mr. Dyson.
49-1 Betty Johnson

**AN APPRECIATION**

To our Mount Pleasant neighbours who so kindly remembered us with gifts on our departure from the community to reside in Stirling, we would like to express our deep appreciation.
Mr. and Mrs. Howard Hutcheon
49-1p

**CARD OF THANKS**

I would like to say "thank you" to all who remembered me with cards, gifts and personal calls during my stay in the hospital and since my return home; also to Dr. Williamson, Dr. Briggs, nurses and staff of main floor in Belleville General Hospital.
49-1p Lenora Williams

**CARD OF THANKS**

I wish to express my sincere thanks to all my friends,neighbours and relatives for cards, gifts, visits and inquiries while I was a patient at Belleville General Hospital. I wish to thank especially Mr. C. Munroe, Mr. W. H. Stobbart, Dr. Cronk, Dr. Hipwell, Duffin's Ambulance Service, nurses and nurses' aides on 2nd Floor West.
49-1p Mrs. Chas. Mumby

**CARD OF THANKS**

My wife and I wish to convey our sincere thanks and appreciation to nurses and staff of Belleville General Hospital for kindnesses and care while I was a month's patient there in First South, room 144. A special thanks to Dr. Wm. Hipwell for all his wonderful care; also relatives and friends for cards, letters, giftfs and to all who called on me; also to my neighbours on Church St. for the lovely box of fruit, etc. Special thanks for transportation, enquiries and calls at home. We are very grateful to all. Thanks to everyone.
49-1p Allan R. Wannamaker

## Rylstone

Mrs. Bob Spencer and Mrs. Jack Spencer were delegates to the 2nd annual meeting of the U.C.W. of Belleville Presbyterial held in Napanee on Thursday, February 27th.

Wm. Morton Sr. and Bob visited Mr. and Mrs. Arthur Reid, of Spring Brook, on Sunday.

Larry Preston, Wellman's Corners, spent the week-end with his school Chum, Brian Thomson.

Mr. and Mrs. Fred Petherick spent the week-end in Oshawa with their daughters, Mrs. Doug Bedore and Mrs. Roly Jackson and their husbands and families.

Marilyn Stewart was a week-end guest of her friend, Margaret Mulheron, Bethel.

Several from here attended the shower for Mr. and Mrs. Denton Meiklejohn in Spring Brook on Saturday evening.

Several crows have been seen and heard in the community. Surely Spring is not far away.

Sunday dinner guests of Mr. and Mrs. Walt Reid and George were Mr. and Mrs. Simon Brownson, Bancroft; Mr. and Mrs. Hubert Andrews and Linda, Bonarlaw, and Harvey Martin, of Belleville.

Guests of Mr. and Mrs. Thos. McKeown for Sunday supper were Mr. and Mrs. Don Holbert and Kathy, of Moira, and Mr. and Mrs. Simon Brownson, of Bancroft.

Peter, Wendy and Trevor Chenowyth, of Campbellford, were week-end visitors with their uncle and aunt, Mr. and Mrs. Gordon Meiklejohn and boys.

## Ivanhoe

Mr. and Mrs. Frank Palmer, Bannockburn; Mr. and Mrs. Geo. Wood, Mr. and Mrs. Elymer Rollins were supper guests of Mr. and Mrs. Milton Shaw on Thursday evening.

Mr. and Mrs. Wm. Phillips and Mrs. James Phillips, Belleville, were Saturday supper guests of Mr. and Mrs. Harry Benson.

Miss Anne Downing, Stirling, and Miss Elaine Thompson, Queensboro, student teachers from Peterborough Teachers College, are practice teaching this week at Ivanhoe Public School, under the supervision of the Principal Miss Margaret Wright.

Sunday dinner guests at the home of Mr. and Mrs. George Wood were Mr. and Mrs. Percy Sutherland and Heather, of Belleville; Mr. and Mrs. Harry Vandervoort, Carol and Mark, of Stirling.

Mr. and Mrs. Milton Shaw, Mrs. Wm. Shaw and Mr. and Mrs. Wayne Shaw were Sunday supper guests of Mr. and Mrs. Ivan Sarles, Harold.

A pot luck dinner and quilting was held at the home of Mrs. A. Wood, sponsored by Beulah United Church Women.

Mr. and Mrs. David Fleming, Kingston, are visiting relatives here.

Congratulations to Kenneth Reid, a Grade Eight student at Ivanhoe Public School who won second prize in the local Public Speaking Competition held in Madoc Public School recently. Last week he spoke on "Fire — Friend or Foe" in the Inspectorate Finals also held in Madoc and was awarded third prize.

Mr. and Mrs. Don Harris, of Halloway, were supper guests of Mr. and Mrs. Wayne Shaw Saturday evening.

**NUMBERS EMERGENCY PHONE**

**Police - - EX 5-2494**
**Fire - - EX 5-2554**

## NOTICE TO
## DOGPATCH RESIDENTS

US Stirling "Elaines" Booster Sassiety, knowin' yo' luvs fun, is havin' a

## Sadie Hawkins Dance

in
**SKONK HOLLER (Stirling Com. Hall)**
**MARCH 6th of This Leap Year**

Orkestry Moosic same like Noo Y'ars an vittles are inclooded! Passels o' prizes too!

Tickets is on sale an' quanity is limuted so git yores now to be shore yo' has a log to sit on.

Tickuts or infomayshun call:
"Mammy" or "Pappy" Dean — EX 5-2082
"L'il Abner" (Larry Elliott) — EX 5-2304
"Daisy Mae (June Acker) — EX 5-3446
"Sadie" (Louise Hubble) — EX 5-2057

Elaine Feetware Workers See "Marryin Sam" Danford, "Granny Sweet Pants" (Albina) Wease or "Hamfat" (Tom) Moore — after hours

## OF MANY THINGS

(By Ambrose Hills)

CLIPPINGS

Somebody said that we live isolated lives, and it is true. Seldom do we get as close as we would like to be with friends, neighbours, or even family.

I know a man who was, throughout his life, inclined to be reticent. He was a very kindly man, generous with his worldly goods, but seldom inclined to be sentimental in his talk. Later I saw the clippings that he had hoarded — quite a lot of poetry among it, too, and I would not have thought of him as a man who saved poetry. We'd known each other many, many years but had never talked about poetry; and yet he had a great love for it, modern and the old classics alike, to judge by the selections he cut out and saved.

I knew a tough truck driver one time who carried more than one inspirational line of verse and prose in his wallet. Once at a lunch counter, one of these clippings fluttered out, was picked up and passed along. There was some kidding by other truckers; but the clipping was returned and more than one asked to have a copy.

Editors of weekly papers often use a little verse or some wisdom from the old philosophers to fill a small bit of space in the corners. I believe they would be amazed if they knew how many of these small squibs were clipped out, and carried for years, to add some wonder and beauty and courage to a life.

So perhaps that's part of the job of a writer or poet — to speak out about things all men think but cannot bring themselves to talk about. If so, it is a worthwhile job indeed.

## High School Boys' Basketball

Last week the boys' basketball teams at the High School ended their season. The Juniors were defeated by Norwood 60 to 39. The Norwood team had already been declared league champions and the local boys gave them a battle until the final quarter.

The season was not as successful for the Juniors as was hoped but Mr. Harris is proud of the boys who always gave their best.

The players in the last game were: Ken Smith (13), Dan Harris (12), John Vreugdenhil (8), Fred McAdam (4), Richard Wagner (2), Don Burkitt and Dennis Gray.

Next week the winner of the R. D. Cooke trophy will be announced.

**Stirling Bantams Win Over Norwood**

The Stirling Bantams defeated Norwood Bantams 22 to 17. Stirling played well the whole game and deserved to win. This victory ended a fine season under coach Mr. Smith. It is hoped the boys continue to play this fine brand of basketball.

The team — Ross McIntosh, Evan Rodgers, Wayne Casselman, Richard Wagner, Bruce Woodbeck, Barry Pyear, Ken Pillen, Brian Cooke and Ray Wellman.

If we make the best of little opportunities we find ourselves more able to accept larger ones.

HOBBY CLUB

Most people have hobbies, but few can work at them full time. Among this lucky few are the permanent members of CBC radio's Hobby Club, heard Saturday mornings on the network. The hour-long show incorporates news and authoritative reports on stamps, coins and cameras as well as other hobby activities across Canada. Seen from left to right examining a 1964 silver dollar are: Irvine Brace (photography expert), Earl Cameron (program announcer), Doug Patrick (authority on stamps), coin collector Sam Solomon, and Hobby Club host and interviewer Percy Saltzman.

## Entered Into Rest

MRS. EARL RUTTAN

In ill health for the past two years, Mrs. Earl Ruttan, the former Muriel Edith Sine, of 283 Rideau Street, Kingston, and formerly of Rawdon Township, died in the Kingston General Hospital on Saturday, February 29th, 1963. She was born in Rawdon Township, 46 years ago, being the daughter of Mr. and Mrs. Cliffford Sine, of Stirling, and had been a resident of Kingston for the past 18 years.

She was a member of Queen Street United Church in Kingston and an active member of the United Church Women. Surviving are her parents, her husband, Earl Ruttan, of Kingston, one daughter, Miss Marie Ruttan, at home, and one sister, Miss Doris Sine, of Stirling.

The funeral took place from the Tompkins Funeral Home, Kingston, on Tuesday afternoon to Queen Street United Church, Kingston, for service. Thence to Duffin's Funeral Home, Stirling, where a service was held on Wednesday afternoon.

Entombment in Stirling Cemetery Chapel Vault.

## Scouts and Guides Attend St. John's

February 23rd was Baden Powell Sunday and the Cubs and Scouts attended church services in memory of the Founder of the Scout Movement.

Stirling Scouts, Cubs, Rangers, Guides, and Brownies attended morning service at St. John's Anglican Church. Some 150 boys and girls paraded from the Community Hall to the Church where they were welcomed by Rev. F. Downing.

Scout leaders attending were Mr. Ron Woodbeck and Barry Hewton; Cub leaders, Mrs. J. Irish, Mrs. B. Woodbeck, Mrs. B. Murray, Mr. and Mrs. Ken Cooke, Doug Robson, Mrs. D. Williams and Mrs. J. Svoboda; Ranger leaders, Mrs. M. Bell and Mrs. H. Chambers; Guide leaders, Miss E. deJong and Mrs. R. Anderson; and Brownies, Mrs. Frank Harding, Mrs. A. Wagner, Mrs. R. Shortt and Mrs. Harold Johnson.

During the service Rev. Downing dedicated the new Cub flag for "A" Pack.

NEWS-ARGUS ADS. PAY

## Thursday Night Mixed Bowling

Ladies' high single and triple, Edith de Jong, 207 and 584; high average, Betty Williams 173. Men's high single, Frank Taylor 280; high triple, Bob Montgomery 600; high average, Ralph Scea 192.

Other 200 games — Sheila David 203, Bill David 226, Ron Williams 209, Gord Barrie 208, Ken Cooke 237, Bob Montgomery 213.

## Bonarlaw

Mr. Jas. Spry and Don Reid have purchased the farm from Mrs. Everett Spry.

Mrs. R. Wellman, Mrs. G. Broadworth, Mrs. G. McFaul and Mrs. England attended the United Church Women's meeting at Napaneee on Thursday.

Miss Linda Wellman, of Toronto, spent the week-end with Mr. and Mrs. R. Wellman.

A large gathering of friends and neighbours met in the Hall on Saturday evening in honour of the newlyweds, Mr. and Mrs. Denton Burkitt (nee Marian Matthews).

Friends were pleased to hear that Mrs. Clarence Wellman returned to her home at Havelock by ambulance from Toronto General Hospital where she underwent heart surgery recently.

Mr. J. Cook received word that Mr. Osborne had passed away at his home at Millbridge.

Mr. and Mrs. Levi Laton, of Stoco, spent the week-end with Mr. and Mrs. Paul Laton.

Mrs. D. Wellman returned home on Saturday having spent the past month with Mr. and Mrs. Dave Henderson, Toronto.

Mr. and Mrs. Geo. Williams attended the Peterborough County Ontario Farmers' Union at Norwood on Thursday night.

Mrs. Harper Bateman, Mrs. Morton Reid, Mr. Ted Wilson and Mr. and Mrs. Geo. Williams from O.F.U. Local 171 attended a seminar in Guelph on Friday and Saturday held at Park View Motel.

In 1898 a New York State doctor took out an insurance policy to protect him against suits which might be brought when his car frightened horses. The Ontario Safety League says this is believed to be the first automobile insurance policy.

## the Outdoorsman with Barry Prehale

ON THE GO IN SNOW

OWEN SOUND — The more the writer travels about Ontario this winter the more impressed I am with the growth in snow sports, particularly skiing. There was a time when a handful of the residents of the province would toboggan or snowshoe, and a dedicated few, usually of European extraction and largely from the Scandinavian countries would go skiing. But native born Canadians have been slow to get on the 'go in snow' bandwagon.

Skiing was introduced to Ontario by pioneer settlers almost 100 years ago. There is documented evidence that the early Canadian skiis were about nine feet long and six inches wide. A Norwegian resident wearing such a pair of skis and carrying a long pole was pictured in February, 1879, in the Canadian Illustrated News. The first Ontario skii nike was reported in 1887, the year in which Lord Frederic Hamilton, ADC, introduced the sport to Ottawa. Andy Ohlgren brought skiing to the Lakehead in 1907. The Canadian Amateur Skii Association originated in 1920. In 1923, Ontario's first recorded association, The Toronto Skii Club was formed. Canada's first skii school was initiated in 1937 and the Canadian Skii Patrolsystem in 1940. Canadian skiiers have contested Olympic events since 1928, and international events since 1936.

Today, Ontario's more than 100 skii resort regions easily reached by way of some 86,000 miles of winter plowed roads and highways are receiving skii visitors in record numbers. In the Collingwood area, often referred to as Ontario's Skii Capital the invasion of skiiers this winter, especially weekenders, has been nothing short of overwhelming. When you realize that just one of the many fine skii resorts at Collingwood recently attracted 10,000 persons in a single weekend recently, it gives one an appreciation of the increasing popularity of winter sports activities.

Persons informed on skiing, the tourist industry, or both, generally agree that Ontario's skii boom got underway about three years ago. Certainly since that time its been in orbit and climbing fast. A look around the Collingwood district bears this out with most everyone on the highway travelling to or from skii resorts. Cars outfitted with skii racks are as common place and pleasantly so are the pretty gals in colourful and tasteful skii garb. Skiiers are a discriminating group and both sexes obviously go in for the best in equipment and skii wear. The same is true of chalets and on this subject the Collingwood area is material for an entire column. Everywhere you look in the vicinity of skii resorts can be found the clusters of chalets with that right out of Switzerland look. In fact the Hollywood film people are missing a bet in not shooting future skii films here in this very area. It could pass on the screen as the Alps without any difficulty what-so-ever. The dress of the skiiers, the chalets, the slopes and the suave skii professionals would look right at home on a motion picture location set. All that would be needed would be the traditional St. Bernard and his familiar keg.

Describing the chalets in this part of the country would call for such adjectives as charming, delightful, mysterious, amusing, luxurious, etc. The chalets I have been noticing are all these things and more. I can't help but be reminded of Disneyland, or of such childhood stories as Hansel and Gretel by these quaint gay chalets with their bright colours, sheer roofs and inviting sun decks. Predominant among them are the striking A-Frame models and the handsome cedar plank or pan abode structures. All are snug and are truly a home away from home for their owners, most of whom come up from Toronto on weekends and at holiday time. Toronto skii shops also are part of the act and many haxe outfitted skii chalets with the latest in fashions and equipment.

To single out one Collingwood area skii resort and label it the best would serve no particular purpose, nor would it be an easy chore. For the fact of the matter is the facilities and supervision at all those I have personally called upon has impressed me most favourably. These would include Blue Mountain Winter Park, Craigleith, and Georgian Peaks at Collingwood, Beaver Valley and Talisman at Kimberley, and at Owen Sound the Bay Motor Hotel Skii Bowl. I have attached Georgian Peaks to Collingwood, but this depends on how you approach it as it is only 2 miles east of Thornbury on Highway 26. Incidently, even for non-skiiers such places as Georgian Peaks, Talisman (a three quarter of a million investment), and Blue Mountain Winter Park are worth driving a distance to see. The latter is operated by the same people that have brought fame and fortune to the Collingwood area through the manufacture of Blue Mountain pottery.

Relible sources reveal that the skiing population in Canada has almost doubled in the last five years. It is also reported that there are now between 700,000 and 900,000 skiiers in Canada. Such figures have more meaning when they come alive in the form of actual skiiers and the Outdoorsman encountered his share this past week. The skii hills of central Ontario are alive with them.

Newspapers in the first 30 years of the 19th century were primarily political organs.

Do You
Want a cook,
Want a clerk,
Want a situation,
Want to sell a farm,
Want to sell livestock,
Want to borrow money,
Want to sell any property,
Want to find any articles,
Want to rent a house or farm,
Want to sell second-hand goods,
Advertise in The News - Argus
Advertising keeps old customers,
Advertising begets confidence,
Advertising brings business,
Advertising shows energy,
Advertise and succeed,
Advertise consistently,
Advertise or bust,
Advertise weekly,
Advertise now,
ADVERTISE

PLEASE CHECK YOUR OWN PHONE BOOK LISTING NOW!

THE NEW DIRECTORY WILL BE PRINTED SOON!

Please help us to make sure that your name, address and telephone number will appear in the new telephone directory exactly the way you want it! Check your own listing in the present directory now—and call your Telephone Business Office if anything should be changed.

EXTRA LISTINGS (at very little cost) CAN BE USEFUL! For instance:

BUSINESS: Home numbers of key people in your office, listed under your firm's entry; other business names under which customers or clients might try to find you; numbers at which you can be reached after hours.

HOME: Names of relatives or other people permanently staying at your home; an extra line—a 'Junior Line' for teenagers, for example.

For any questions, corrections or additions, please call your Telephone Business Office!

BELL

BUILT, OPERATED AND OWNED BY CANADIANS



SAVE SAVE SAVE

THE CASH AND CARRY WAY

LADIES' SLACKS regularly 70c - - - NOW .60
MEN'S TROUSERS regularly 70c - - NOW .60
SPRING and FALL COATS reg. $1.35 - NOW $1.10
PLAIN SKIRTS, regularly 70c - - - - NOW .60
PLAIN DRESSES regularly $1.35 - - NOW $1.10
LADIES' and MEN'S SUITS reg. $1.35 - NOW $1.10
WINTER COATS, regularly $1.75 - - - NOW $1.40

EQUIPPED FOR ALL TYPES OF LAUNDRY

ALL ITEMS NOT LISTED 20% DISCOUNT

STIRLING CLEANERS

MILL STREET (Next to Hotel) STIRLING



BE READY FOR SEED TIME

A complete selection of good quality

SPRING SEEDS NOW ON HAND

BUY NOW AND SAVE

OUR SEED CLEANER

IS NOW IN OPERATION

MACKENZIE FEEDS LTD.

Phone EX 5-2518 Stirling

## NEWS FOR THE BUSY FARMER

**FARM CREDIT CORP. USED BY FARMERS**

Good use of Farm Credit Corporation assistance for farmers in Hastings and Prince Edward was revealed in a report issued by the Federal Government's Loan Agency Office in Campbellford.

In these Counties there were 31 loans averaging $10,455. Loans are based on the agricultural productive value and the average farm contained 127.6 tillable acres.

The FCC report said that to the end of November, 1963, lending in Canada from this source was up 24 per cent over the previous year for a total of $102,200,000. The report also said that indications were that the fiscal year will end with $110 million being loaned for the 12 month period.

Ontario loaning was up 22 per cent and already there were indications that there will be a general increase of 10 per cent during 1964.

The FCC believes that this trend in the use of credit by farmers marks a change in attitude of the farmer towards it. A few years ago, the report said, credit was regarded as something to be avoided and farmers took pride in being able to get along without it. However, mechanization and other technological developments in modern farming require greater investment and expenditures, the result being that today's operators must boost their income to meeting mounting costs, says the report.

"In 1900, a farmer fed himself and six other persons. Today he produces enough for his own needs and 25 others. This increase in efficiency is due to advances and because capital is gradually replacing labour. These changed conditions have made credit vitally important."

Farmers discovering that long term mortgage credit can be advantageous after carefully reviewing their position, may want to proceed further, said the FCC. It suggests listing the physical and financial assets and liabilities, consider the various ways to operate the farm, estimate the credit requirements and income expected from each alternative. Probably production and market trends have to be kept in mind when making any decision, it adds.

The FCC has a district Credit Advisor, Mr. J. R. Humphries, whose offices is in the Federal Building, Campbellford. It is open each Thursday. Mr. Humphries will assist Hastings and Prince Edward farmers with their credit problems.

**Can Be Serious**

The statement said that credit used improperly can have serious consequences.

"Some of the common misuses of credit, which is not a substitute for income include paying too much for land and buildings; purchasing unproductive land and livestock or unnecessary equipment; constructing costly buildings that lack convenience and utility; inadequate or unwise use of short and intermediate-term credit in financing productive farming operations."

In the report the FCC says that credit to work profitably, must be supported by efficient operation and management.

"It can be used to purchase productive land and livestock; labor-saving equipment matched to requirements; high-utility buildings and other improvements; essential farm supplies such as good seed, fertilizer, lime and spray.

"It should never be used to cover losses; refinance debts caused by unprofitable farming — unless the weaknesses of the enterprise are corrected."

## Monday Night Men's League

On March 2nd T. Kovach of the Bolows won the weekly prize with a high single of 318. He also had the high triple of 771.

Other good triples were bowled by R. Rose 637, K. Cooke 719, R. Parks 612, Ray Poste 634.

Other good singles were — Ray Rose 283, K. Cooke 268 and 258, D. Scea 246, R. Parks 278, G. Noble 221, G. Poste 233 and 220, R. Poste 296.

After 4 nights of bowling in the third quarter the Canadians are leading with 14 points, Legion5 and Bad Boys 4.

Doug Scea has a 222 average for the season so far. Ray Poste is right behind with a 221 average.

About four million copies of Canada Department of Agriculture publications were distributed free in the last fiscal year.

## THE BIBLE TODAY

The new depot of The British and Foreign Bible Society was opened in Madrid on December 9, 1963, by His Excellency Sir George Labouchere, Her Majesty's Ambassador to Spain. Since 1956 the work of the Bible Society had been more difficult following the impounding of Scriptures at the Bible Society Depot in Flor Alta.

Several years of diplomatic contacts brought about an agreement between the Spanish authorities and the Bible Society whereby the Society can now officially import Scriptures into Spain and can both publish and distribute them in that country. In March, 1963, agreement was reached on the numbers of Scriptures that the Society wasto distribute.

There were already signs that the Society will be able to exceed these numbers, which by general consent were too small to meet the needs of the 300 evangelical communities in Spain.

The Society's representative in Spain, Don Jose Flores, is to be complimented on acquiring an excellent property and on making it into such an attractive depot.

**Suggested Daily Bible Readings**

Sunday — Luke 16: 1-13
Monday — Luke 16: 19-31
Tuesday — Luke 18: 1-8
Wednesday — Luke 18: 9-14
Thursday — Luke 19: 11-27
Friday — Matthew 25: 1-13
Saturday — Luke 14: 15-24

## UCW Belleville Presbyterial Annual

The second annual meeting of the United Church Women of Belleville Presbyterial convened in Trinity United Church, Napanee, Wednesday and Thursday of last week.

Mrs. R. H. Smithrim, of Trenton, President, presided over all the sessions.

Mrs. K. Lipsey, President of the U.C.W. of Trinity Church and the minister, Rev. Ian Johnston, each extended a cordial welcome to the over 400 delegates.

Mrs. Wm. Aylsworth, Church Organist, presided at the console and Mrs. F. B. Mills, a member of Trinity Church Choir, led the hymn singing. During the evening worhip service led by Mrs. Robert Elliott, of Selby, Mrs. Everett Price was soloist.

Other worship and Bible study periods were conducted by Mrs. Bryson Leslie, of Belleville Bridge St. U.C.W. and Mrs. E. Brown, of Morven U.C.W.

Rev. Alistair Haig, Principal of Albert College, Belleville, and Mr. James Beatty, Q.C., Brampton, with their wives held a panel discussion on the theme "Family Life." Members of this panel are to be commended for the high standard of spiritual values they endeavoured to bring to their audience. They dealt with every age of the family. Their frank interpretations always led to God's will and purpose for the individual, the family, the community and even the world.

Rev. Alistair Haig, in finalizing the discussion, stated that the deepest need of every human being is the need for love. Love is basic in health and wholesomeness.

On Thursday afternoon the Rev. Harry Seeley, of Kingston, outlined the New Curriculum of the United Church. He said the New Curriculum is something you work at instead of something you talk about. The books are to be studied. They are tools to be used — not to be read and filed away in a library. He exhibted a number of these study books and pamphlets.

The Rev. Maurice McLeod, of Marmora, brought greetings from the Belleville Presbytery of which he is Chairman. Mrs. W. D. Weatherhead, Sharbot Lake, President of U.C.W. Conference, brought greetings from that body. Mrs. Weatherhead also made an appeal for full time Church workers, as well as referring to the aim and purpose of the organization "To unite all women" in the total mission of the Church.

Following the Treasurer's report given by Mrs. C. W. Smith, of Belleville, Mrs. R. G. Coulter, Chairman of Finance, presented the 1964 allocation of $33,551.52.

Mrs. Keith Bray, Ivanhoe, Christian Stewardship and Recruiting Secretary, read a letter from the Board of Women of the United Church of Canada, requesting that it be made known throughout the Presbyterial that Short Term Missionaries are required for Overseas Mission Stations. This is a thrilling adventure for dedicated High School Teachers or Graduate Nurses.

The Literature was introduced in a very unique dialogue form by Mrs. Kenneth Weaver, Mrs. G. W. Sine and Mrs. D. Duffin, all of the Stirling area. A supposedly Library where an ardent reader invited a new-comer to stop in with her while she exchanged her books. Result — another "informed" U.C.W. member. There was a splendid display of literature in care of these ladies.

Mrs. Clarence Holmes, Belleville, Chairman of the Nominating Committee, presented the new slate of officers and the Rev. Ian Johnston installed the 1964 Executive and pronounced the benediction.

**New Executive**

Past President — Mrs. R. H. Smithrim, Trenton

President — Mrs. Frank J. Smith, Newburgh.

Vice-President Elect — Mrs. Kenneth Weaver, Stirling

Regional Presidents — Hastings East, Mrs. Ralph Sills, Halloway; Hastings West, Mrs. Edison Sine, of Frankford; Lennox-Addington North, Mrs. Lance Woods, Tamworth; Lennox-Addington South, Mrs. W. G. Smith, Napanee; Prince Edward East, Mrs. Lyal Hicks, of Cherry Valley; Prince Edward West, Mrs. Harry Pierson, Wellington.

Recording Secretary — Mrs. Chas. Johnston, Trenton

Corresponding Secretary — Mrs. G. E. Waldie, Newburgh

Treasurer — Mrs. Ernest Ward, of Picton

**Chairmen of Standing Committees**

Christian Citizenship and Social Action — Mrs. G. E. Waldie, Newburgh

Co-Operation in Christian Education and Missionary Education — Mrs. Harry DeClair, Queensboro.

Finance — Mrs. Donald Williams, of Belleville

Leadership Development — Mrs. Leslie Finkle, Foxboro

Nominations — Mrs. R. H. Smithrim, Trenton

**Portfolio Secretaries**

Community Friendship and Visiting — Mrs. Harry Pierson, Wellington

Literature, Communications and Periodicals — Mrs. Kenneth Weaver, Stirling

Press and Publicity — Mrs. T. W. Spear, Trenton

Programme — Mrs. K. Lipsey, of Napanee

Christian Stewardship and Recruiting — Mrs. Keith Bray, Ivanhoe

Supply and Social Assistance — Mrs. Herbert Smith, Stirling.


**OPTOMETRIST**
**J. A. McFEE**
Belleville
138 Foster Ave. Dial WO 8-8338
By APPOINTMENT

**Investment Securities**
**R. Bruce Bell**
69 Front Street
STIRLING, ONTARIO
Authorized sub-agent of
**Nesbitt, Thomson and Company Limited**

**3 NEW WAYS TO GO INTO YOUR OWN BUSINESS**

Western Tire and Auto Supply is pleased to announce 3 new ways for you to go into business for yourself as an independent Western dealer.

These 3 new plans have been introduced to meet the lower investment requirements of small to medium sized communities. Now you can join Canada's most progressive automotive chain for less than half the investment previously required.

**HERE ARE THE THREE PLANS**

**(1) COMPLETE FRANCHISE**
Now you can own and operate your own complete-line Western store with a minimum investment of only $15,000.00 Western's complete-line stores carry a wide range of top quality products including automotive supplies, sporting goods, hardware, paint, toys, housewares, etc.

**(2) AUTOMOTIVE FRANCHISE**
You can now obtain a Western Franchise to handle just our automotive lines. Ideal for those presently operating a licensed garage, or service station with garage facilities. Minimum investment $6,000.00. For those not presently in the service station or garage business, minimum investment $10,000.00.

**(3) CONVERSION FRANCHISE**
If you presently operate your own automotive or hardware business arrangements can now readily be made to convert your operation to a Western outlet. Depending on your present inventory this can be accomplished with little or no investment.

HERE ARE SOME OF THE ADVANTAGES YOU GAIN AS A WESTERN DEALER . . .

- EXCLUSIVE TERRITORY
- CO-OP ADVERTISING
- MERCHANDISING GUIDANCE
- MANAGEMENT GUIDANCE
- STORE PLANNING
- INVENTORY CONTROL
- CONSUMER CREDIT PLAN
- MINIMUM BOOKKEEPING
- INCENTIVE BONUS
- GROUP INSURANCE

Join the more than 120 independent dealers now prospering under Western's PROVEN SUCCESS PLAN! Take advantage of our multi-million dollar purchasing power which enables you to sell profitable at the most competitive prices.

For further information write, phone or wire NOW. There is no obligation, and all inquiries will be held in complete confidence.

Franchise Development Department
**WESTERN TIRE & AUTO SUPPLY LTD.**
291 Dundas St., London, Ontario Phone 432-4191

**OLDS-*a sure feel for action -a solid sense of value!***

Point an Oldsmobile toward the horizon and let her go. That's Rocket power you feel pushing you deeper into your seat. And every Olds has it in good measure. How good? Up to 345 hp with the Starfire V8.

Now, take Olds over back roads. Yes, those are bumps you see but don't feel. Oldsmobile's balanced coil spring suspension takes care of that.

Pilot an Oldsmobile into a crowded city canyon. Notice how smooth and relaxing downtown driving just became. That's because Oldsmobile's famous Hydra-Matic Drive, Roto-Matic Power Steering and Pedal-Ease Power Brakes (optional at extra cost on some models) take on the effort, and leave you the fun.

Sooner or later, you'll get that Oldsmobile feeling. And when you do, your Olds dealer is the man to see. He has 21 variations on the Oldsmobile action and value theme. Buying any one makes very good sense.

A GENERAL MOTORS VALUE

*Dynamic 88 Holiday Coupe*

**OLDSMOBILE '64** WHERE THE ACTION IS!

O-464-C

BE SURE TO SEE BONANZA EACH SUNDAY ON THE CBC-TV NETWORK. CHECK YOUR LOCAL LISTING FOR CHANNEL AND TIME.

**STIRLING MOTORS (Stirling) LIMITED**

# HANDY STUFF

No Credit Card — No Waiting

Ends Billing — Honoured Everywhere

IT IS CALLED MONEY

USE IT FOR YOUR SPRING BUYING

at

# BOB'S

"SERVICE WITH A SMILE"



# Elwood Bateman

FAMILY PROTECTION

and RETIREMENT PLANS

SUN LIFE ASSURANCE COMPANY OF CANADA


## Rawdon Council

Rawdon Township Council met on Monday, March 2nd with the members all present.

Clancy and Johnston that the following relief vouchers be paid: Bird's Food Market, $80.00; Hatton Fuels, $17.35; Frank Stapley, $36.00; Supplementary Assistance, $20.00; Treasurer Sidney Township, $82.30; Treasurer City of Belleville, $12.75; Treasurer of Ameliasburg, $32.85; Treasurer of Marmora Village, $10.48.

Morton and Morgan that the Secretary-Treasurer of Stirling Public School be paid $308.00, amount owing on March 15th to assist in the operation of the Public School.

Morgan and Morton that Jas. Spry act as arbitrator on the Sidney, Thurlow and Rawdon Public Schools.

Clancy and Morgan that George Tottan, of Cobourg, be the Architect for a new Municipal Garage and Fire Hall for Rawdon Township.

Morton and Clancy that Lloyd Jenkins be refunded $4.00 on dog tax; also Irvin Potts be refunded $4.00 on dog tax.

Clancy and Morton that Clayton Burkitt, the Assessor, be paid $10.00 for a special trip to Peterborough.

Morton and Morgan that $10.00 registration fee be paid to the Association of Assessing Officers.

Johnston and Morgan that Don Tucker be paid his account of $5.50 for the month as Rawdon Township Dog Catcher.

Clancy and Morton that Road Voucher No. 2 for $2363.13 be paid.

Morton and Morgan that the four machine operators be raised 5c an hour on their wages, commencing March 1st, 1964.

Johnston and Clancy that the Township of Rawdon advertise for applications for a Fire Chief for the Township Fire Department.

Council as a whole went into a committee on bylaws and two bylaws were passed and carried as read the third time in open Council.

Council adjourned to meet April 6th at 1.30 p.m.

Fred Beckett, Reeve — W. J. Barlow, Clerk

## STIRLING HORTICULTURAL SOCIETY

Do not be hasty in uncovering protected shrubs, perennials or bulb beds.

## St. Mark's W.A. Bonarlaw

The February meeting of St. Mark's Anglican Church Women's Auxiliary, Bonarlaw, was held in the Parish Hall with Mrs. J. Eggett and Mrs. Arthur Neal as hostesses.

The meeting opened with a hymn, followed by the opening prayer taken by Mrs. W. Barlow. The Scripture lesson was read by Mrs. W. Neal. The roll call was answered by a Beatitude.

The following reports were given: Last year's Social Service report, by Mrs. Hugh Jones; Little Helpers, by Mrs. Jack Prest; Treasurer's report, by Mrs. W. Neal, wherein she told of a very successful oyster supper; Extra Cent-A-Day Fund, by Mrs. Eggett, and a collection for the fund was taken up.

From the funds $25.00 was voted to the Dorcas Secretary, Mrs. E. Heath.

The Diocesan Board letter was read by Mrs. E. Heath and Mrs. Barlow thanked everyone for their help and co-operation.

A gift was voted to Mrs. Lindsay Tanner as an expression of gratitude for her most efficient assistance with the oyster supper.

A discussion was held on the study book and the pledge. Mrs. T. Prest donated a quilt top to be used for the bale. Rev. Stewart closed the meeting with prayer.

A social half hour was conducted by Mrs. A. Burkitt and Mrs. J. Prest. Readings were given by Mrs. Jones, Mrs. Burkitt and Mrs. Heath. A report by the delegate, Mrs. J. Prest, on a follow-up of the big Toronto Congressional Meeting in Kingston was heard. A paper on Kangra, India, was also given.

Following the programme all partook of a delicious lunch. The meetings of the W.A. are held the second Thursday of every month.

## St. John's Church Parish Guild

The Parish Guild of St. John's Anglican Church met on Tuesday, March 3rd at 2 p.m. in the Parish Hall.

The meeting opened with the singing of a hymn. Prayers were said by the Rev. F. F. Downing. Roll call was answered by 12 members. The Guild will cater to a wedding on March 14th.

The Rev. F. Downing showed slides sent by the Rev. Gerald Spence of the Parish of Paddockwood in the Diocese of Saskatchewan. The slides were very beautiful and showed a very active Anglican Church in that part of the Prairies.

Hostesses Mrs. E. Reid and Mrs. A. Sine served a delicious lunch.

Mrs. Sine conducted two contests on St. Patrick's Day. Mrs. A. Wagner thanked the hostesses.

## SPELL — SHMELL, IT'S BIZNUS WOT'S COUNTING

(Do Like He Done)

New York Journal American columnist, Doug. Walch, reported on the "finest business letter" story related to him by a prominent business consultant.

The letter, obviously written by an illiterate salesman: "Dear Boss: I seen this outfit which they ain't never bought a dime's worth of nothing from us and I sole them a couple hundred thousand dollars worth of guds. I am now going to Chawgo."

Two days later a second letter arrived at the home office:

"I cum here and I sole them half a milyon," it said.

Both letters were posted on the bulletin board with a note appended by the company president.

"We been spending too much time here trying to spel, instead of trying to sel. Let's watch those sails. I want everybody should read these letters from Gooch who is on the rode doing a great job for us, and you should go out and do like he dun."


# BURNS CLEANER

NO SMOKE, NO ODOUR

TEXACO FUEL CHIEF

HEATING OIL

KEN SINE

Your Local Texaco Dealer

FREE BURNER SERVICE

to all furnace oil accounts

PHONE STIRLING EX 5-3443



# ANNIVERSARY GIFTS

IN GOLD:

TEA SERVICE, CUPS and SAUCERS, CANDY BASKETS, CREAM and SUGARS SALT and RELISH DISHES

IN SILVER:

BASKETS, CREAM and SUGARS, SALT and PEPPERS, CANDLESTICK HOLDERS, BON BON and RELISH DISHES, GRAVY BOAT, TRAYS

Burrell's JEWELLERY

STIRLING ONTARIO


## Local and District Business Directory


PROFESSIONAL CARDS

Norman E. Edwards, R.O.
Optometrists
321 Front Street
McCARTHY THEATRE BLDG.
Phone WO 2-4140 BELLEVILLE
Office Hours — 10-12 & 2-6
Wednesdays 10-12

R. B. MURRAY, V.S., B.V. Sc.
VETERINARY SURGEON
PHONE EX 5-3386 STIRLING

Hastings Sheet Metal
Gar Wood and Clare Hecla Furnaces
Call BILL WEBBER
227 Church St., Stirling EX 5-2488
If no answer on emergency calls phone EX 5-3443
Mar.22-1yr.

ATTENTION FARMERS!
Highest cash prices for dead and disabled farm stock — $5.00 to $20.00
Paid at time of pick-up
Small animals removed free
B & D Dead Stock Service
Phone (collect): Head Office, Tweed 478-6585 or Norwood 639-5887
— Try us first —
ELSON & LAUTENBACH, Props.
Lic. 276-C-63 (for animal foods only)
Oct. 17/63p

Meyers Transport Ltd.
Freight and Express Service
Moving and Storage with Fully Equipped Van and Experienced Packers
TORONTO CL 5-1151 PETERBORO
MANAGER CL 9-8542 745-7608
For Quotations Please Call Collect to Campbellford 653-2250

VILLAGE OF STIRLING
MUNICIPAL OFFICE
For information or requesting service
Phone EX 5-3380
— Office Hours —
9 a.m. to 5.00 p.m.—Monday, Tuesday Thursday and Friday
9 a.m. to 12.00 noon — Wednesday and Saturday

HAROLD C. MARTIN
INSURANCE EXCLUSIVELY
25 MILL STREET, STIRLING
Office: Phone EXeter 5-3369
Residence: Phone EXeter 5-2105
Douglas L. Robson
Associate
Residence: Phone EXeter 5-2822
Oct. 26-63

WILFRED SPENCER & SON
General Contractor
ALL TYPES OF BUILDING ARE OUR SPECIALTY
Masonry — Brick, Stonework, Plaster and Stucco
CARPENTRY — Cupboards, Cottages Dwellings, Factories
TILE WORK
W. SPENCER 249W4 R. SPENCER CAMPBELLFORD 656W12
July 12/63

DOUG'S BURNER SERVICE
If your furnace or oil burner needs attention
Phone EXeter 5-3770
If no answer Phone EX 5-2183
Prompt Service any hour of day or night
DOUG ACKERS
60 JOHN ST. STIRLING
June 21/64

DEAD STOCK
BURRETT FUR FARM
Payment on the spot up to $25.00 for dead or crippled cows and horses according to size and condition
Small animals removed free
Don't accept promises — your animals are worth money
Phone Long Distance Zenith 66550 (no charge to you)
Dept. of Agriculture Lic. No. 226-C-63
Jan. 21-64p

Franklin Coach Lines
STIRLING
MARMORA — BELLEVILLE
Daily Service
Phone Marmora 472-2614
CHARTER COACHES
ANYTIME — ANYWHERE
Owned and operated by Franklin C. Smith
Sept. 64p



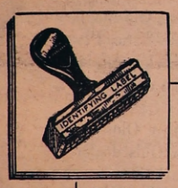

Do You Need...

RUBBER STAMPS?

We Can Supply You With:-
• 2-DAY SERVICE
• SATISFACTION UNLIMITED
• LASTING QUALITY AND
• REASONABLE RATES

FOR THE BEST IN RUBBER STAMPS CALL

STIRLING NEWS ARGUS


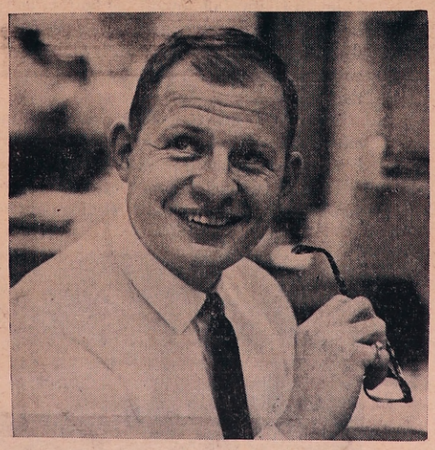

NEW SHOW

Newspaperman Gary Lautens, whose Toronto Daily Star columns are noted for their humour laced with wisdom is host of CBC-TV's new public affairs show, A Second Look. The program takes an interpretive 'second look' at news events.


# SPECTACULAR MARCH SALE

Light Bulbs (1 EXTRA FOR 1c) 3 for 84c

Kleenex Special - 3 400 sheet pkgs. 99c
(1 EXTRA PKG. FOR 1c)

(Wire Handle with Metal Cap)
Corn Whisks - - - - - - 49c

One Pair Nylon Hose For Only 1c
with the purchase of a
STEP-ON SANI CAN, reg. $7.95 ..... Special 5.49
BATHROOM SCALE, reg. $5.89 ..... Special $4.98
ZENITH ELECTRIC KETTLE ..... $8.95

Metal Adjustable Ironing Board - $7.69
(WITH PAD AND COVER SET TO FIT BOARD FOR ONLY 1c)
Regular $1.25
Ice King Hockey Sticks - - Special 88c

— WATCH FOR A FLYER —

Mouck Hardware
32 MILL ST. PHONE EX 5-2473



# Special Price March 2-7

MINERAL OIL, reg. 69c ..... 16-oz. 53c
COLGATES PASTE, reg. $1.09 ..... 94c
MacCLEAN'S PASTE, reg. $1.39 ..... $1.09
BRONCHIDA COUGH SYRUP ..... 95c
ORNAL ..... 8's $1.39
BAYER'S ASPIRIN ..... 100's 93c
QUIELLIDA DECONGESTANT TABLETS ..... $1.29

I.D.A. - Noble's Drugs - Rexall

PHONES — DAY EX 5-2110; NIGHT EX 5-2194



# DEAD STOCK Service

WE PAY UP TO $25.00

This is the current Market Price
For Dead, Old and Crippled Farm Stock
According to size and condition
HORSES — COWS — CALVES — SHEEP — PIGS
CASH paid at time of pick-up

Phone COLLECT - 742-8827
Peterborough

NICK PECONI

P.O. Box 21, Peterborough Gov. Lic. No. 280-C-63

The District's Newiest Weekly and the Best Possible Advertising Medium

# The Stirling News-Argus

With Which Is Incorporated The Stirling Leader

Published every Thursday in the interests of Stirling and Hastings County

VOL. No. 83 — No. 50 STIRLING, HASTINGS CO., ONT. MARCH 12th, 1964 $3.00 per year in Canada— Single copies 7 cents

## Juveniles Take First Game From Norwood In OMHA Series

### Final Score Was 6 to 4 — Second Game To Be Played In Marmora Arena Tonight

Stirling Juveniles made their first start along the play-off trail in the quarter finals of the O.M.H.A. Juvenile "C" division a winning one on Monday night when they defeated Norwood by a score of 6 to 4. The game was played on the losers' home ice and was witnessed by a good crowd of fans.

In the opening minutes of the game Stirling had the edge and ran up a 2-0 lead in the first six minutes. D. Potts, from Noble, got the first at the 3.09 mark, and Faulkner, the second. Bosiak got an assist on the latter. Bell scored unassisted for Norwood midway in the period but Faulkner got his second goal of the game to give the winners a 3 to 1 lead. Patterson put the homesters back into the game at the 16.57 mark on assists from Bloom nd Payne.

Stirling outscored the homesters again in the second stanza with Noble and Donohoe tallying, while Bloom got one for Norwood. The game became very chippy at this point and the officials drew the ire of the crowd for calling what appeared to be cheap penalties.

In the final stanza Donohoe tallied for Stirling and Hamblin for Norwood. The summary:

**First Period**

Stirling — Potts (Noble) ..... 3.09
Stirling — Faulkner (Bosiak) .... 5.47
Norwood — Bell ..... 11.58
Stirling — Faulkner (Vandervoort) ..... 12.54
Norwood — Patterson (Bloom, Payne) ..... 16.57

**Second Period**

Norwood — Bloom (Fife) ..... 7.35
Stirling — Noble (Donohoe) ..... 11.42
Stirling — Donohoe (Smith, Noble) ..... 15.47

**Third Period**

Stirling — Donohoe ..... .56
Norwood — Hamblin (Patterson, Bloom) ..... 5.03

Referees — L. Williams and F. Daly.

**Line-Ups**

Norwood — Goal, Heffernan; def., Gwen and Mackness; centre, Patterson; wings, Bloom and T. Payne; alternates, Bell, Wilford, Fife, Davis, Luck, Hamblin, Belfry, Rhude, and Andrews.

Stirling — Goal, Morrow; def., Potts and Bosiak; centre, Faulkner; wings, Vandervoort and Wrightman; alternates, Pyear, Noble, Sarles, Donohoe, Harris, Smith, Svoboda, Mason.

## Tonsilectomy

Lorne Watson, of town, underwent a tonsilectomy in Trenton Memorial Hospital on Monday.

## Exhibition Hockey

Stirling Juveniles defeated the Trenton Midgets in an exhibition game at Trenton Arena on Sunday night by a score of 5 to 1.

## Won Driftwood

Mrs. Murney Cooney was the winner of the driftwood centrepiece in the weekly draw at Livesey's Red & White Market on Saturday. Frank Broekema drew the winning ticket.

## Wednesday Night Ladies' League

February 26th — Alley Cats 2, Hep Cats 5, Pussy Cats 4, Kiddie Cats 3.

Group A high single and triple, Rosa Spry, 309 and 715; Group B high single and triple, Ivy Poste, 271 and 634; Group C, high single, Ethel Borsma 212, high triple, Evelyn Burgess 475.

200 games — Verna Woodbeck 240, Edna Long 203, Ann Preston 206, Barbara Stapley 210.

March 4th — Group A, high single and triple, Verna Woodbeck 290 and 680; Group B, high single, Ann Preston 254, high triple, Juanita Osmond 614; Group C, high single and triple, Margaret Tanner 295 and 591.

200 games — Verna Woodbeck 222, Lenora West 206 and 219, Ivy Poste 231, Juanita Osmond 219, Rosa Spry 207, Mary Doran 229, Marilyn Lannigan 208.

Pussy Cats 5, Hep Cats 2, Alley Cats 7, Kiddie Cats 0.

## STOP THE PRESS

At a meeting of the Centennial Committee held today the following resolution was adopted unanimously:

"Inasmuch as the Stirling Centennial in 1958 was supported by citizens of Stirling as well as surrounding Townships and area, and a realization of the need for artificial ice in the local arena, and desiring to serve as many of the citizens of Stirling and surrounding areas as possible, it is therefore resolved that the Stirling Centennial Development Fund Com. give $3,000 worth of bonds from its Centennial Fund to the committee in charge of artificial ice when such committee is formed and when assured that sufficient additional funds are available to assure success of this project; the only stipulation being that the funds be used for artificial ice. If the project is not a reality in twelve months the offer will be reviewed."

## At Convention

A. Loucks of Stirling Lumber Ltd., is attending a convention of the Ontario Retail Lumbermen's Association in Toronto this week. Mr. Loucks is a director of the association.

## Inspect Streets

G. French, Ontario Department of Highways engineer, Kingston, met with the Reeve and Streets Committee of Village Council on Monday with respect to the road bylaws passed by Council. He also accompanied Council on a tour of the Village streets.

## 75 Years Young

Mrs. Russell Stapley, Mill St., Stirling, celebrated her 75th birthday anniversary on March 2nd. Her family honoured her on Sunday at a dinner party at Maple Inn, Bloomfield, on this special occasion. Present were Mr. and Mrs. Wm. Morton, Mr. and Mrs. Forde Stapley, Mr. and Mrs. John Svoboda, Mr. and Mrs. Harry Cooke, Mr. and Mrs. Robert Hulin and Mr. and Mrs. Bert Jones, all of Stirling. Following the dinner the family gathered at the home of Mr. and Mrs. Bert Jones for a social evening.

Other members of her family unable to be present were Mr. and Mrs. Harold West, of town, and Mr. and Mrs. Ken Stapley, Ancaster.

## LEGION NOTES

The snow storm on Tuesday evening resulted in a comparatively small turnout for what otherwise would have been one of the largest general meetings of the Legion in recent years. The important topic of discussion was the matter of turning over the Legion Arena to the Village of Stirling as part of the proposed programme for installing artificial ice in the present arena.

Several valued members, who had earlier indicated their intention of being on hand, found that the storm made attendance impossible. In consideration of those who could not buck the drifts, those present decided that the important decision regarding the arena should be adjourned until all members who had indicated an interest could be on hand. President Allan Lawes was instructed to call another special general meeting at the earliest possible date at which time the arena proposal will be voted on. All members will be advised in advance of such meeting.

In spite of the storm, enough executive members were on hand to deal wtih several items of business and correspondence. The matter of the May 24th Fireworks Display was briefly discussed but no action was taken in this respect, except to approve a request from the Robert Cooke Chapter of the I.O.D.E. to sell coffee at the fireworks display.

Secretary Bert Bastedo advised the members of the forthcoming District meeting to be held in Lakefield in April. President Lawes has requested that any comrade interested in attending this meeting should contact either himself or Secretary Bert Bastedo.

## Sadie Hawkins Dance Successful

The Sadie Hawkins Dance sponsored by the Elaine Booster Club on Friday night last in the local Community Hall proved quite successful. Round and square dancing were enjoyed by a large crowd to music supplied by Bruce Elmhurst's Orchestra, Campbellford.

Spot dances were won by Mrs. Bob Montgomery and John Ray, prizes donated by Steacy's Restaurant and R. A. Patterson; Mrs. Bert Jones and Ivan Eggleton, prizes by Duffin's and Belleville Auto Electric; Mrs. Jim Hagerman and Doug Hagerman, prizes by Stirling Motors and Stevenson's Ladies' Wear; Mrs. Jack Hanna and Ron Woodbeck, prizes by Farrell's and Burrell's. An elimination dance was won by Mrs. Hagerman and Harold Morgan, with prizes by Trans Eastern Supplies and W. J. Barlow; and the couple with the best costume were Mr. and Mrs. Ron Woodbeck. The prize was donated by Garage Supply, Belleville.

**Auction**

An autcion sale was conducted of prizes donated by Spring Brook Bowling Lanes, Morton's Body Shop, Stirling 5c to $1.00; West End Grocery; McFarlane's Garage; Montgomery's Service Station, and Stirling Bowl-O-Drome.

The proceeds, amounting to $16.75, will go to purchasing a brace for a district resident.

**Won Draw**

The draw for the portable television was won by Bruce Barnum, of Campbellfofrd.

## Music Exams

The following pupils of Mrs. Craig Watson, Wellman's Corners, were successful in the recent examinations of the Royal Conservatory of Music, Toronto:

Grade 8 Piano — Nancy Tompkins, Harold R.R. 2, honours, daughter of Mr. and Mrs. Kenneth Tompkins.

Grade 5 Piano — Marilyn White, Harold R.R. 2, honours, daughter of Mr. and Mrs. Burton White.

## River Valley W.I. Euchre Party

On Friday evening, March 6th, Mrs. Percy Craighead and members of the Citizenship and Education group of River Valley Women's Institute sponsored a card party at the school house with fourteen tables in play. Thirty-five guests were in attendance from Bowmanville, Campbellford, Menie, Stockdale, Frankford and Stirling and eleven Institute members, four of whom were on duty in the kitchen.

Tulip cards were worn during the evening and the lucky winner was David Sager.

The awards were:

Lady's high, Mrs. Ernest Carr, 84 points; lady's second, Mrs. Percy MacMullen; men's high, Claude French, 84 points; men's second, David Sager.

Refreshments were served and a social half hour enjoyed.

## District Scout Commissioner Irish Speaker at Banquet

Mr. and Mrs. J. Irish attended the annual meeting of the Thomasburg Scout group on Friday, March 6th. The evening started with a pot luck dinner put on by the parents of the boys.

It was just one year ago on the 6th that the group was started and they now have 22 Cubs and three leaders and 20 Scouts and four leaders. Twelve members form the Group Committee with Mr. Jim Seekings as Chairman.

Captain Thompson, of Madoc, President of the Moira Valley, gave an interesting talk on the Church and Scouting. Mr. J. Irish, Stirling, District Commissioner, spoke to the group explaining the work that has been carried on in the past year.

Mr. Allan Howell, Cub Leader, showed a film on the life of the late Baden Powell. This brought to a close the first annual meeting of Thomasburg Scout Group. One hundred and thirty-five parents attended the meeting which shows the keen interest prevalent in Scouting in Thomasburg.

**Attend Course**

Mrs. Bruce Murray and Mrs. Joe Irish attended a Cub Leaders' Training Course held at St. Thomas Parish Hall, Belleville, on the evenings of March 2nd, 3rd and 4th. Twenty-nine leaders took part in the course and the course leader was Mr. Gordon Russell, of Roslin.

## Ken Smith Awarded Trophy

Tuesday at the local High School Ken Smith was awarded the R. D. Cooke Trophy. The trophy is presented annually to the boy who is voted the most valuable player on the Junior Boys' Basketball team. The boys themselves do the voting.

Those taking part were: Ken Smith, Dan Harris John Vregdenhil, Milt Boyd, Dennis Gray, Don Burkitt, Bob Borrow, Ross McIntosh, Richard Wagner, Fred McAdam and Jack Rose.

**A. T. Neal Trophy**

At the same time Mr. Good formally presented the A. T. Neal trophy to hockey captain Andy Faulkner. The Stirling boys won the trophy from Marmora last week.

## Merrie Bowlers

March 4th — Barb Noble rolled 230 for high single and high triple of 627.

200 games and over — Barb Noble 211, Bessie Hewton 207, Marilyn Pollock 201.

March 11th — High single, Bessie Hewton 241; high triple, Marilyn Pollock 574.

200 games and over — Hilda Hearns 216, Phyllis Pearce 200, Ollie Orser 218, Marilyn Pollock 212.

Team points — Nora's "Scouts" 120, Sandra's "Cookies" 79, Mildred's "Midgets" 75, Marilyn's "Pals" 62.

## Junior Girls Winners of Centre Hastings Trophy in Basketball

On Tuesday, March 3rd, the Girls' Basketball teams of the local High School journeyed to Madoc for the first game in the total point two-game series for the Centre Hastings Trophy. For this trophy, the winner of the Madoc, Marmora and Tweed group plays Stirling.

In the senior game, while the Madoc seniors just kept putting the baskets in, Stirling didn't seem to get together.

But the juniors, already the winners of the Nicholson, O.S.D., Campbellford group, were more successful. They led by a score of 18-10 at half time. Madoc's shooting aim improved in the second half and they were trailing one point with two minutes left to play. Finally after a frantic two minutes of jump balls and passes, the buzzer buzzed to end the game. Stirling had won with a score of 28 points to Madoc's 27. Sue West (11 points) and Marion Camm (9 points, were the top scorers.

**Won At Home**

The next Thursday, Madoc came to Stirling for the final game of the series. Again the seniors were defeated, and again the juniors were successful.

It was, in fact, the best game the juniors had all year. Everything seemed to click with the forwards and the guards also playing a superb game. It was an example of teamwork at its best. At half time, the juniors were leading by twelve points and nothing could stop them. The guards kept the ball down at the forwards' end and the forwards kept putting it in. The final score was 33 to 18. Sue West totalled 16 points and Jayne Doran 14 points. This game was a suitable finale to the best season that has been played by the junior girls in years. And the trophy looks pretty good in the trophy case. The girls express their appreciation to Mrs. McKeown for her assistance throughout the season.

Juniors — Marion Camm, Jayne Doran, Beth Fraser, Susan Parsonson, Randelle Redcliffe, Elaine Vandervoort, Bonnie Visser, Marion Warren and Susan West.

Seniors — Judy Cooney, Carol Harding, Marlene Holden, Diane McKeown, Barbara Morrow, Lois Morton, Margaret Mulheron, Sharon Rathwell, Gail Ray, Carol Sine, Lynda Wagner and Zanny Zuidema.

## Mrs. W. J. Morton Re-elected Regent Hon. J. R. Cooke Chapter IODE

### Mrs. H. Martin, Honorary Regent, Makes Presentation—Good Reports Heard

The Annual Meeting of the Hon. J. R. Cooke Chapter Imperial Order Daughters of the Empire, was held at St. John's Parish Hall on February 27th with Mrs. Allan Munro as hostess. A very enjoyable dinner was served by the Afternoon Guild under the convenership of Mrs. Frank Harding.

It was announced by the Secretary that the Provincial Annual Meeting will be held at Hamilton on April 15th, 16th and 17th. A letter from the Peterborough Municipal Chapter was read inviting the members to attend their Annual Dinner Meeting on March 24th. Any member wishing to attend should contact the Regent, Mrs. W. J. Morton.

Mrs. Harold C. Martin, Honorary Regent, very graciously presented the Chapter with a beautiful server on behalf of herself and Mr. Martin.

Mrs. Peter Briggs, Services Home and Abroad Convener, reported that the bale, consisting of all new knitted and sewn articles to the value of over $250.00 had been sent in January to Headquarters to be used for welfare purposes.

**1964 Officers**

The Nominating Committee brought in the following slate of officers for the coming year:

Honorary Regent — Mrs. H. C. Martin
Regent — Mrs. W. J. Morton
Vice-Regent — Miss Gena Spry
Secretary — Mrs. Robert Hough
Assistant Secretary — Miss Rosa Spry
Treasurer — Mrs. Allan Munro
Educational Secretary — Mrs. Edwin Warren
Echoes Secretary — Mrs. John Lanigan
Services Home and Abroad Secretary — Mrs. Don Pollock
Membership — Mrs. Geo. Loshaw
Standard Bearer — Mrs. James Bryant
Public Relations — Mrs. Basil Kuglin
Quilt and Wool Convener — Mrs. John Sheridan
Hospitality Conveners — Mrs. Clare West and Mrs. Elwood Bateman
Flower and Gift Convener — Mrs. Bruce Bell
Pianist — Mrs. Don Williams

The March meeting will be held the 27th of March at the Royal Canadian Legion Hall. See you all there!

A detailed report of the year's work of the I.O.D.E. will appear in next week's edition.

## Percy Craighead Bereft of Brother

William Henry Craighead, 63, died Friday, March 6th, 1964, at Victoria Hospital, London, Ont. He lived at 172 Whiting St., Ingersoll.

Born at Campbellford, he was the son of Mr. and Mrs. John Craighead. He spent his early life in Stirling, and was married at Toronto in 1923 to the former Francis Bancroft. He lived in Detroit for about three years then moved to Trenton, where he was employed by Borden Company Ltd. He moved to Ingersoll in 1931.

Mr. Craighead retired from Borden's December 1st. 1963. He had been ill for about a year. His wife died in 1958.

Surviving are one daughter, Mrs James (Betty) Stevenson, of Picton; three brothers, John, of Port Perry; Percy, of Stirling, and Charles, Trenton; and one grandson, Terry Stevenson.

The service was held on Monday March 9th at 2.00 p.m. at the McBeath Funeral Home. Rev. R. R. Sadleir, rector of St. James Anglican Church officiated. Temporary entombment was made in Ingersoll Mausoleum with interment later in the Harris St. Cemetery.

## Shamrock Cheese Co. Has Successful Year

The Annual Meeting of Shamrock Cheese Manufacturing Company was held in the Board Room of the Ontario Department of Agriculture, North St. on Tuesday afternoon, March 10th, with a large attendance.

A record make of cheese was reported for 1963, being 112,000 pounds over the previous year. This is very encouraging for the patrons of Shamrock after their recent renovations in modernizing the plant. The grade was improved over last year as was the average butterfat for the year; also it took less milk per pound of cheese.

**Officers**

The officers for 1964 are as follows:

President — George Carlisle
Secretary-Treasurer — Mrs. George Carlisle
Directors — Glenn Morrow, Everett Lake, J. R. Donohoe, Roy Tucker, Harry Heasman and George Chapman.

## Local and Personal

Mr. and Mrs. F. G. Pepperall, Toronto, were guests of Mr. and Mrs. Geo. Noble, Tuesday and Wednesday.

David Bell, of Eganville, spent the week-end with his parents, Mr. and Mrs. R. B. Bell.

Mr. and Mrs. Lorne Bower and son, Gerald, were Sunday guests of Mr. and Mrs. H. R. Tompkins.

Mr. and Mrs. Earl Fox and Mr. and Mrs. Guy Bradshaw attended an Oddfellow's Rally in Capreol on Saturday night.

H. C. Martin is attending the spring meeting of the National Board of Finance of the United Church of Canada held in Toronto this week.

Mr. and Mrs. Percy Craighead attended the funeral of his brother, the late William Craighead, at Ingersoll on Monday.

Mr. and Mrs. Raymond Baker, Ronnie and Brenda, of Kingston, were Sunday visitors with Mr. and Mrs. Ernie Wanamaker, of town, and Mr. and Mrs. Dan Cooke, West Huntingdon.

Mr. and Mrs. Harry Morrow were recent guests for a few days of Mr. and Mrs. H. A. Porter, of Cayuga, Ont. They also attended the "Appreciation Night" for Jos. Wilson, former Agricultural Representative of Hastings County, at Welland, Ont.

Messrs. Grant Potter and Gordon Stollery returned home on Thursday night from a 6,000-mile trip through the U.S.A. They visited Florida as far south as Key West, thence to Houston, Texas, north to Oklahoma and Chicago, Ill.

Mr. and Mrs. Ernie Wanamaker, Mr. and Mrs. Roy Eggleton, Mrs. Harry Philp and Mr. Charles Devolin attended the funeral of the late Mrs. John N. Devolin from MacKenzie's Funeral Home, to Trinity United Church, Madoc, on Monday. They also attended the funeral of the late Mrs. Wm. McBain held recently in Madoc.

## - COMING EVENTS -

ST. PATRICK'S SUPPER AT ST. Paul's United Church, Stirling, on Tuesday, March 17th. Supper served 5.30 to 7.00 p.m. Adults $1.25; Public School Children 75c. 49-2

EUCHRE PARTY TANNER'S LODGE Hall, 8th Line of Rawdon, auspices L.O.L. No. 509, Friday, March 13th at 8.30 p.m. Good prizes, refreshments. Everyone welcome. 50-1p

DANCE, STIRLING COMMUNITY Hall, Friday, March 13th. Proceeds in aid of the Research Foundation I.O.O.F. Eye Bank. Admission $1.00 per person. Refreshments. Music by "Stu J. and the Merrimacs." 50-1

SCARLET LODGE No. 403, DIST. 1 will meet Saturday, March 14th, at 8.00 p.m. at Tanner's L.O.L. Hall, 8th Line Rawdon. Members please bring lunch.
50-1 Gerald Russett, Wor. Com.

EUCHRE PARTY, ON TUESDAY, March 17th, at 8.30 p.m. in the recreation rooms at St. James Rectory, auspices C.W.L. Prizes and refreshments. Everyone welcome. 50-1p

FISH AND CHIP SUPPER, FRIDAY, March 13th at 6.30 p.m., St. John's Church Hall. Adults 85c; Public School Children 50c; Pre-School Children 35c. Take-Out Orders, 65c. Phone Geo. Noble, EX 5-2110. No phone orders accepted after 4.45 p.m. No deliveries after 5.30 p.m. Under auspices of St. John's Men's Club. 46-6

It takes as many as 13,000 individual parts to build a passenger car, according to engineers.

## River Valley W.I. Enjoys Tour of Elaine Footwear

On Thursday, March 5th, twenty-four members and three visitors attended the meeting of River Valley Women's Institute which took the form of a tour of the Elaine Footwear Plant at Stirling and a meeting at the home of Mrs. Glenn Bush, Stirling R.R. 4.

**Tour**

Mr. Albert Wilhelm, foreman of the cement finishing line and Mr. John Feitt, designer, were the guides for the group.

The Sample Room was a starting point where a very large selection of spring and summer styles were shown as well as several of the autumn and winter variety.

The Stock Room was well laden with various materials from leather to plastic.

The group then viewed the intricate designs of patterns and there were specialized machines which required skilled workmanship. Some of the shoes were decorated with French cord which was most attractive. Various kinds of insoles were used and the better grade of shoes were fashioned to suit the needs of the day.

The group were then shown the step-by-step process of fashioning shoes as they viewed the sewing of all kinds of materials for men, women and children; also the cementing of soles etc, as the various parts were set in place. Eventually the finished product was stamped and packed in boxes for shipment. The shoes are sold to dealers all over the Dominion of Canada, also in the United States with exports to Trinidad and Jamaica. During this visit a large shipment was being prepared for Nova Scotia. It was a most interesting hour for many of the ladies who had never been inside the plant previously.

Mr. Joe Michalek is President of the company, with Mr. John Svoboda as Vice-President and Mr. Joe Valchar as Treasurer. One hundred and fifty-eight people are employed and the pay roll per month is over forty thousand dollars.

At the close of the tour the group again assembled in the Sample Room and were able to once again look over the large assortment of finished articles.

On behalf of River Valley W.I. Mrs. Kenneth Myers, Convener of Canadian Industries, voiced thanks for the enjoyable hour and the informative tour.

**Mrs. Glenn Bush**
**Hostess**

The group then journeyed to the home of Mrs. Glenn Bush and Mrs. Roy Bush where the meeting continued under the direction of the President, Mrs. Vernon Harry. Following the Ode and Collect, Mrs. Roy Tucker presided over the programme. The roll call told of several former industries in the River Valley district such as making pumps for wells, a casket factory, saw mills, grinding of flour and feed and probably one of the first cheese factories in Ontario.

The convener, Mrs. Tucker, gave a very worthwhile paper on the theme, "Business and home are like a wheelbarrow — it takes a good man and woman to push it." Later she read a poem about "Being an Officer of River Valley W.I." and conducted a contest on "The Shamrock."

**Business**

Mrs. J. R. Donohoe gave a full report of the receipts and expenditures to date.

Mrs. Ernest Carr presented her report and the correspondence included thank you notes and a letter of thanks from our adopted child in Germany, Zleinr Zellner, for his gift at Christmas.

The President announced that she and the secretary had presented Mrs. Alex Bush with a Life Membership Certificate and badge as a token of her valuable assistance to River Valley W.I.

An invitation was received from Pine Grove W.I. to attend an Extension Service Course given by Miss Mary McInnis, based on the theme "Food Shopping in the Sixties" on Thursday, March 19th from 10.00 a.m. to 4.00 p.m. in Marsh Hill United Church. Each lady to provide her own box lunch. It is expected that a few of the members will attend.

Honorariums will be given to the 4-H Club Leaders and the senior training leaders for their efforts in promoting this work.

The Conference at Guelph in May will be for District Directors or their alternates and the fee of thirty dollars will be forwarded.

The school children will be given ten dollars to assist their bus trip.

The February group gave the Treasurer $78.00, proceeds from their four social evenings and they were thanked for their efforts.

A nominating committee was appointed to prepare the slate of officers for the April meeting on April 2nd at the home of Mrs. Vernon Harry. The membership fee of one dollar is payable at this meeting. All officers are to bring in their yearly reports.

The Conveners of Standing Committees gave brief items on Agriculture, Home Economics and Historical Research. These were given by Mrs. K. Myers, Mrs. Jack Bush and Mrs. Charles Wilson.

**Public Relations**

Mrs. Percy MacMullen announced a workshop for branch curators of the Hastings East District on April 14th at the Y.M.C.A. on Campbell Street, Belleville. Mrs. R. C. Walker, of St. George, Ontario, the Provincial Curator of Tweedsmuir Histories, will conduct this workshop. Any Branch Curators from Hastings West, Hastings North or Prince Edward will be most welcome.

The following day, on April 15th, Mrs. Walker will conduct a workshop for the District Curators of the Trent Valley Area at the same location. The hours are from 10 to 4 and each lady to bring her own noon lunch and a cup for her beverage.

Mrs. MacMullen also gave a brief description of a press report of Campbell's Corners W.I. as it appeared in the Hanover Post which she had received from a pen pal.

**Pennies For Friendship**

Mrs. Roy Tucker gathered the Pennies for Friendship and gave a description of the visit of Mr. and Mrs. H. Smith to Puerto Rico. Mrs. Smith is the U.S.A. Deputy President for A.C.W.W. At the plane she was greeted by 14 representatives of different organizations. The interest in A.C.W.W. was tremendous even though there are no member societies in this area.

Ministers of Agriculture and all agencies working with rural people were intensily interested and committees were appointd to spread information and stimulate interest. They also visited Mexico, Guatemala, Honduras, Panama, Columbia, Ecuador and Venezuela. Mrs. Smith told the A.C.W.W. story to thousands of people, in presidential palaces, in capitol buildings, in homes, in town halls with thatched roofs, in medical centres and in schools. Her audiences were composed of women, men and children.

**Display**

The club leaders Mrs. Gerald Brooks and Mrs. Roy Irven set up a display of the 4-H Club work which they had exhibited at the Achievement Day held in Moira Secondary School. The group were known as "The River Valley Margs" and their display centred around "The Magic Milk Bottle." It also included some of the record books and was very informative.

The mothers of three of the girls are non-members but they were invited to attend this meeting and tour. Mrs. Douglas Campbell voiced thanks to the Institute and to the leaders and said both the girls and their mothers appreciated this opportunity to join in 4-H Club work.

The lunch committee, Mrs. John Beswick, Miss Flossie Rosebhsh, Mrs. Ernest Carr, Mrs. Harry Cosby, assisted by the hostess, served cheese, tarts and coffee. Mrs. Allen McDonell voiced appreciative thanks for hospitality, program and refresments.

## Ontario Diocesan Woman's Auxiliary Met In Kingston

Mrs. Kenneth Naylor, wife of Archdeacon Naylor of Montreal and Dominion W.A. Vice-President of Eastern Canada ddressed members of the Ontario Diocesan Woman's Auxiliary in St. George's Hall, Kingston, recently. The speaker brought with her greetings from the Dominion Board and remarked that it is always gratifying to come in contact with members of branches, limited though it may be. Members of the W.A. share a common heritage and contact affords a chance to discuss facts which are important to all.

Mrs. Naylor continued by giving the impressions of a woman who was fortunate to attend the World Conference of Faith and Order which took place in Montreal last July, one month prior to the Anglican Congress in Toronto. At this point the speaker mentioned the somewhat ill-advised publicity separatism receives, while admitting that it does exist, and quite strongly in some factions, leaders as a whole are striving for unity on the basis of mutual understanding. Paul-Emile, Cardinal Leger of Montreal addressed the assembly and said "nous sommes tous freres." To further illustrate the spirit of unity Mrs. Naylor spoke of a massed choir of 250 voices, consisting of Anglicans, Roman Catholics and Greek Orthodox singing the "Te Deum." This alone was a great manifestation of faith.

The speaker went on to say of the tremendous impact the Anglican Congress made on Toronto and to all attending. A new vision of the mission of the church came into being at this great gathering, one which must not be forgotten. Sharing must be the keyword for the future and isolation must be done away with. The speaker terminated by saying that the essential task of all churches is to be aware of others.

Mrs. W. F. H. Mitchell introduced the speaker and Mrs. W. J. Sutcliffe thanked her. The opening prayers were said by Dean Briarly Browne. Miss Laura Kilborn, President of St. George's Afternoon Branch, greeted members and Miss V. Palmer, of Cataraqui, expressed appreciation for the hospitality extended by the ladies of St. George's.


ALL CANADIAN SALE at IGA

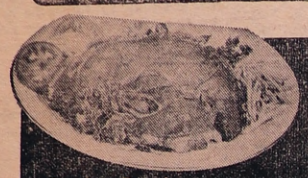

Boneless Round STEAKS & ROASTS or Rump Roasts 75¢ LB
TableRite - Canada's Finest Red & Blue Brand Beef

BANANAS 11¢ LB.

IGA Choice DESSERT PEARS .... 15-oz. tins 5 for 88c
IGA POWDERED MILK ..... 3 lb. box 88c
IGA TOILET TISSUE ..... 4 roll packs 2 for 88c
Hospitality Family Size RHUBARB PIE ..... each 49c
Dempster's — Save 3c GRAHAM ROLLS .... pkg. 30c
Cinnamon Date — Save 4c COFFEE CAKE ..... pkg. 39c

Maple Leaf Ready To Serve — ½ Cryovac
Boneless Smoked Dinner Ham - - - lb. 89c
IGA Royal Guest
Rindless Sliced Side Bacon - - 1 lb. pkg. 59c
IGA TableRite Vacuum Packed
Sliced Cooked Ham - - - 6-oz. pkg. 53c

Royal Gold Regular or Nippy
Cheese Slices - - - - 8 -oz. pkg. 25c
Mary Elizabeth Frozen
Apple Pie - - - - 3 22-oz. pies $1.00

IGA APPLE JUICE - 48-oz. size 3 tins for
IGA APPLE SAUCE - 15-oz. size 6 tins for
IGA CREAM STYLE CHOICE CORN - 20-oz. size 5 tins for
IGA TOMATO CATSUP - 11-oz. size 5 bottles for
88¢

EXTRA a total of $44.00 IN BONUS TAPES FOR FREE GIFTS

With Free $10.00 Bonus Tapes
MODESS, Regular or Carefree — pkg. of 12

With Free $6.00 Bonus Tapes
A.B.C. DETERGENT — 2 lb. size
GLEEM TOOTHPASTE — economy tube
WILDROOT FORMULA 3 — large size

With Free $4.00 Bonus Tapes
DUNCAN HINES CAKE MIX — 14-oz. pkg.
CHASE & SANBORN COFFEE — 1 lb. bag

With Free $2.00 Bonus Tapes
IGA COLOURED MARGARINE — 2 1-lb. pkgs.
OLD SOUTH FROZEN ORANGE JUICE — 12-oz. tin
P.E.I. POTATOES, Can. No. 1 Grade — 10 lb. bag
BONELESS STEWING BEEF — any package

IGA Wax or Green 15-oz. Cut Beans 7 for 88c
IGA 1 lb. pkgs. Spaghetti 5 for 88c
IGA Elbows 1 lb. pkgs. Macaroni 5 for 88c

Garden Fresh Spinach 2 10-oz. bags 29c
U.S. No. 1 Grade — Firm Green Heads
New Cabbage - - - - 2 for 29c
Red — Fancy Grade
B.C. Delicious Apples - - - 5 for 29c
Ontario No. 1 Grade
Cooking Onions - - 3 lb. bag 15c

Food prices effective March 11th, 12th, 13th and 14th
We reserve the right to limit quantities

BIRD'S IGA SUPERMARKET
PHONE EX 5-2164 STIRLING — FREE DELIVERY ORDERS $5.00 AND OVER — 25c UNDER $5.00



THE GOOD GUYS — AT — Wells Motors
DRIVE TO STIRLING SAVE $ $ $

'64 GALAXIE "500"
Convertible, 352 V-8 engine with Cruise-O-Matic drive. Power steering and brakes, radio. Extras. Finished in Rangoon Red with black interior

1964 FAIRLANE "500"
2 door hardtop, 260 V-8 engine with automatic drive, radio, extras. Finished in Raven Black with red interior

'63 FORD ..... $2865
Galaxie 4 door sedan, V-8 engine with Cruise-O-Matic drive. Custom radio and many extras. Finished in Ming Green. Balance of warranty

'63 CHEVROLET ..... $2585
Biscayne 4 door sedan, 6 cylinder engine with automatic drive. Custom radio, washers, back-up lights, white-walls, wheel covers. Balance of warranty

'62 PONTIAC ..... $2978
Parisienne Convertible, V-8 engine, automatic, radio, power steering and brakes. Many extras. A-1 guaranteed

'62 FORD ..... $2595
Galaxie 4 door, V-8 engine, automatic, radio and many extras. Only 15,000 miles. Owner's name on request

'62 CHEVROLET ..... $2295
Biscayne 2 door, 6 cylinder engine with automatic drive, radio. Low mileage. Clean local automobile. A-1 guarantee

'62 FORD ..... $2095
Galaxie 4 door sedan, economical 6 cylinder engine, standard. Custom radio and extras. Finished in Ming Green. A-1 guarantee

'61 VOLKESWAGEN . $1095
Deluxe model with radio, original inside and out. Must be seen to be appreciated. Terms.

'60 FORD ..... $1695
Galaxie 4 door sedan, V-8 engine with Cruise-O-Matic drive. Radio, Extras. Finished in two-tone green with matching interior. A-1 guarantee

'60 PONTIAC ..... $1575
Strato-Chief 4 door sedan, 6 cylinder engine with automatic drive, radio. Test drive at the Good Guys in Stirling. A-1 guarantee

'60 VAUXHALL ..... $950
Deluxe 4 door sedan, economical 4 cylinder engine. Only 26,000 miles. A-1 guarantee

'59 FORD ..... $1275
Fairlane 4 door sedan, V-8 engine with automatic drive. Custom radio. Extras A-1 guarantee

'59 FORD ..... $1195
Custom "300" 2 door coach, 6 cylinder engine, standard. Custom radio. Owner's name on request. Sold new by dealership

'58 PONTIAC ..... $995
Strato-Chief 4 door sedan, 6 cylinder engine, standard transmission, radio. Finished in soft green with white insert. A-1 guarantee

'58 FORD ..... $950
Custom "300" 4 door sedan, V-8 engine with standard transmission. A-1 guarantee

'57 CHEVROLET ..... $1095
Bel-Air convertible, V-8 engine with automatic drive and custom radio $450 down with low monthly payments

'57 METEOR ..... $865
Niagara 4 door sedan, V-8 engine with automatic drive, radio and power steering. Finished in Raven Black and carries our A-1 guarantee

'57 CHEVROLET ..... $795
Two-ten series, 4 door sedan, 6 cyl. engine, standard, custom radio. Road test for your approval A-1 guarantee

-- TRUCKS --

'61 CHEVROLET ..... $1575
½-ton pick-up, step-side box, A-1 guarantee. Local truck

'60 FORD ..... $895
½-ton panel. One owner, reconditioned to work for you. A-1 guarantee

'59 CHEVROLET ..... $795
½-ton. Bell Telephone box. Ideal unit for contractors

I.A.C. TERMS UP TO 36 MONTHS
— SEE —
Allan Wells — Harold Wells
Herb Holgate — Ross Bateman
Guy Bradshaw

Wells Motors
STIRLING
THE BIG 'F O R D' TRADER
EX 5-3375 or EX 5-2585

# The Stirling News-Argus

With which is incorporated The Stirling Leader

PUBLISHED EVERY THURSDAY

An independent Weekly devoted to the interests of Stirling and Hastings County

Member of Canadian Weekly Newspaper Association

H. R. TOMPKINS — Editor and Publisher

Telephone EXeter 5-3321

SUBSCRIPTION RATES

Anywhere in Canada, $3.00 a year in advance; $4.00 a year to subscribers in the United States or other foreign countries. The date to which the subscription is paid is indicated on the address label.

Authorized as second class mail, Post Office Dept., Ottawa

THURSDAY, MARCH 12th, 1964


## Do You Remember?

### TWENTY-FIVE YEARS AGO

### ISSUE MARCH 9th, 1939

Mrs. James Ralph died at the residence of her sister, Mrs. Robt. Kerr, Toronto, Thursday last, March 2nd.

Mr. and Mrs. Warren Preston, of Frankford, were guests at a dinner party in their honour at the home of Mr. and Mrs. W. T. Elliott on Wednesday evening, on the occasion of their 40th wedding anniversary.

Bruce Bell was taken to Belleville General Hospital on Tuesday to undergo treatment.

Wm. Davey, of the local Bank of Montreal staff, has been transferred to Timmins.

**Madoc Junction**

Miss Helen McMullen, Warkworth, spent the week-end with her parents, Mr. and Mrs. Geo. McMullen.

Clinton Juby had the misfortune to have his collar bone broken on Thursday.

**Mount Pleasant**

Over seventy gathered at the home of Mr. and Mrs. Burton Calvert on Monday to bid them farewell prior to their departure for Thomasburg.

Many of the concession roads are impassable due to the recent storm and residents have been without bread delivery for days. Fred McDonell, mail courier, only missed one day on the 4th Concession.

**Wellman's**

Jack Sharp has returned home after spending the winter in Bancroft.

Herb Ryan, Demorestville, is visiting with Mr. and Mrs. Clarence Dunham.

**Halloway**

Mr. and Mrs. Don Haggerty and family, West Huntingdon, were Sunday guests of Mr. and Mrs. Egbert Hough.

**Births**

Reynolds — At Belleville General Hospital, Thursday, March 9th, 1939, to Mr. and Mrs. Ted Reynolds, Stirling, a son.

Reid — At Spring Brook, Sunday, March 5th, 1939, to Mr. and Mrs. Alex Reid, twin daughters.

**Buys Farm**

On Thursday a real estate deal in which Mr. Ray Shortt, Spring Brook, gained possession of the farm of Thos. Montgomery Sr., was completed. The new owner will take possession April 1st.

**Local and Personal**

Mrs. W. E. Roberts, Lanark, is visiting her daughter, Mrs. J. L. Good.

Mrs. W. Wright spent the week-end in Toronto, guests of Dr. and Mrs. F. W. Wilkinson.

"The covetous man," wrote Ben Jonson, the 17th century English dramatist, "never has money; the prodigal will have some shortly."

# BELL LINES

**by Milton G. Sweeney your telephone manager**

**You are looking at a new column for residents of this area. It will contain items of general interest about your telephone company and the many people who play a part in providing the best possible service for you. In future columns, we hope to explain other aspects of communication and how the Bell plays an important role in these various fields.**

* * *

When anyone mentions the telephone company a good many people immediately think of that young lady at the Bell Office they spoke to the last time they called about their telephone service. She was a Service Representative — a key link between you and our company. She has undergone intensive training to enable her to deal with the 100 and one problems and questions that come up during a working day. She and many others are there to look after your teelphone needs. Maybe it's a new telephone, a move to a new address, something wrong with your account or perhaps your listing in the directory which you wish to discuss. Whatever it is, our Service Representatives are ready to help you. Just call Zenith 60,000 the next time a telephone problem comes up.

* * *

**Incidentally, the little news bulletin which is included with each telephone account is well worth reading. It only takes a moment and I'm sure you will find it interesting.**

* * *

By the time you read this column your 1964 issue of the directory will be on its way to the printers. Delivery to the subscribers in all of the exchanges will start on April 9th and should be completed by April 17th. This year, over 54,000 copies will roll off the presses with an initial distribution of approximately 44,000 books. The rest will be kept in stock for use during the coming year. This might be a good time to bring your Blue Book of Telephone Numbers up to date. If you haven't got one just call your Service Representative at Zenith 60,000.

See you next month.

Milton G. Sweeney

Manager

# Jos. Wilson, Former Agric. Rep. Honoured at Appreciation Night

**Presentations Cheque and Watches — "This Is Your Life" Features Programme**

An event of much interest to many residents of Stirling and Hastings County took place at Welland, Ont., on Friday, February 28th, when Jos. Wilson, a former popular Agricultural Representative of Hastings County, was accorded an Appreciation Night upon his retirement from the government service.

"Joe," as he was popularly known, left here for Welland in 1938.

The following, in part, is an article from the Welland Evening Tribune:

"The last quarter century has seen remarkable advances in agriculture and Joe Wilson has been no small part of this development."

This was only one of seemingly countless verbal bouquets tossed Mr. Wilson's way as he was honoured for his 26 years of distinguished service as Agricultural Representative in Welland County.

George Wandelt, President of the Welland County Federation of Agriculture, probably summed up the feelings of all who had the privilege to address the "Joe Wilson Appreciation Night" when he commented "it is difficult to put into a few sentences the gratitude we feel towards Mr. Wilson."

Ellis Morningstar, M.P.P., noted that the large turnout which filled the auditorium of Westlane Secondary School, reflected the affection that the people of Welland County had for "everybody's good friend, Joe Wilson."

**More Than Words**

Tribute was paid with more than words, too.

Presentations of a substantial sized cheque and personal watches for Mr. and Mrs. Wilson crowned the evening's tributes.

Representatives of all walks of life throughout the county, including most of the municipal leaders and particuarly the rural community joined in honoring Mr. Wilson who has seen agriculture move from the horse and buggy "muscle age" to the modern "missile age."

**"This Is Your Life"**

The highlight of the programme was a "This Is Your Life" portrayal of the guest of honour. Capably narrated by Allan Pietz and with the aid of interesting slides, Mr. Wilson's life, from childhood to the present, was unfolded before the audience.

To Mr. Wilson it must have been like watching his life go by in a mirror, so comprehensive a job it was. A brother, Dan Wilson, of Oakville, probably summed up the presentation best when he commented that the family certainly was "basking in reflected glory."

Dan Wilson was only one of a number of "surprises" brought forth during the review of Joe's life. Other members of the Wilson family on hand included daughters, Margaret and Diane. The former is now Mrs. Robert Bowden, of St. Catharines, who was accompanied by her husband and two children and the latter, Mrs. S. Cox, who flew in from Montreal to be present.

Others adding to the reminiscences during this part of the programme included Ken Ellsworth, of Ridgeway, who was a classmate when Mr. Wilson graduated from OAC; Mrs. Harry Whitfield, who was Mr. Wilson's first secretary, that being in his Wentworth County appointment in 1928; Aubrey Hagar, now of Guelph, who was the first president of the local Junior Farmer organization which Mr. Wilson organized; E. L. Crossley, noted Pelham District High School Supervising Principal, who reflected on the assistance rendered that school's fine agricultural programme and with whom Mr. Wilson judged "victory gardens" during the 1940's; Dr. L. W. C. Sturgeon, a long-time friend of the Wilsons who pointed out his co-operation with health boards, and Gordon Skinner from Haldimand County.

**Many Ag Reps**

All of the assistant agricutlural representatives and all of his Welland office secretaries, excepting one in each case, also were represented in what might have been labelled a chronicle, of the agriculture department's office in Welland County.

**Focus On Youth**

While most phases of agricultural activities were mentioned one way or another, considerable attention was focused on Mr. Wilson's assistance and guidance to the rural youth.

**Voices Appreciation**

After listening to the various expressions of thanks, it was Mr. Wilson's turn to do likewise. He voiced his appreciation to all those who had co-operated with him through the years, paying particular notice to the contribution made by the Rotary and Kiwanis clubs and the rural women. He said he considered the presence of the Minister of Agriculture as an expression of appreciation to the ag rep service. The scrapbook version of the "This Is Your Life" service is something he will cherish, he added.

"Thank you one and all," the guest of honor, who was accorded a standing ovation, concluded.

**Joy and Satisfaction**

His daughter, Mrs. Cox, remarked that the family knew, perhaps better than any one else, of not only the hard work but "the joy and satisfaction" that her father got out of serving the people of Welland County.

This was Joe Wilson's night and it was one that will not easly be forgotten by those in attendance. An informal buffet lunch concluded the evening's festivities.

On the programme given the guests as they entered the auditorium was a poem entitled "Friend of the Farmer," written especially for this event by Mrs. W. Moore. The poem pointed out the deep sincere respect "to you who are the rural people's peer."

## Entered Into Rest

**MRS. THOMAS ROY WALKER**

(Campbellford Herald)

Mildred Alice Rannie, wife of the late Thomas Roy Walker, passed away on Friday, February 28th in the Belleville General Hospital where she had been a patient for the previous two months.

She was born in Seymour Township nearly 75 years ago, the daughter of the late Wm. Rannie and Hurstie Hume. She had spent most of her lifetime in Seymour and Rawdon, the last 14 years in Campbellford.

The late Mrs. Walker was a devout Presbyterian, and was a member of St. Andrew's Church, Burnbrae, in which church she was very active. She was treasurer of the Burnbrae Cemetery Board for 50 years, a life member of the W.M.S. and also a member of the Ladies' Aid. She was a member of Seymour East W.I. and of Laurel Rebekah Lodge No. 211, Stirling.

Predeceased by her husband 14 years ago, she is survived by one son, Donald Walker, of Harold, and one daughter, Mrs. Donald (Marion) Heath, Stirling R.R. 1, a brother, Jack Rannie, of Campbellford, and a sister, Mrs. Carl (Marjorie) Johnston, Campbellford. A sister, Eloise, predeceased her.

her. She is also survived by three grandchildren, Miss Donalda Heath, Larry and Miss Linda Walker.

The funeral service was conducted on Sunday, March 1st at St. Andrew's Church, Burnbrae, by Rev. A. E. Toombs. Interment was in Burnbrae Cemetery.

The pallbearers were Messrs. Carman Nix, Chas. Carter, Ken Oddie, Earl Fox, Oliver Willis and Craig Nelson.

The flower bearers were Messrs. Lorne Watson, Carman and Clarence Hay, Ernest Thain, Jack Billen, Wm. Heath and Bruce Twigg.

## Entered Into Rest

**MRS. EARL RUTTAN**

The funeral of Mrs. Earl Ruttan, the former Muriel Edith Sine, of Mt. Pleasant and Salem, was held on Tuesday, March 3rd, 1964, at Queen Street United Church, Kingston, with the pastor, Rev. F. Horton, officiating, assisted by Rev. H. M. Servage.

Mrs. E. Hebbert and Mrs. Ken Spafford rendered a duet.

Pallbearers were Messrs. Arthur Hope, Richard Bryan, A. L. Toth, Leonard Gates, Louis Cole and Fred Peterson.

The funeral cortege under the direction of the Tompkins Funeral Home, Kingston, proceeded to Stirling to the Duffin Funeral Home where numerous friends and relatives called.

On Wednesday afternoon, March 4th, a brief service was conducted by Rev. P. J. Hommersen of St. Paul's United Church, Stirling, assisted by Rev. F. Horton, of Kingston.

Pallbearers were Messrs. Harold White, Everett Maybee, Carleton Potts, Ivan Sarles, Tom Clements and George Sine.

Entombment was made in Stirling Cemetery Chapel Vault.

## Monday Night Men's League

On March 9th the Maple Leafs won the weekly prize with a high game single of 1070. Doug Scea rolled the high triple and single, 817 and 321. Other good triples were rolled by A. MacConnell 670, R. Poste 691 and Andy Clapperton 708.

Some good singles were rolled by J. Weatherall 227, A. Clapperton 249 and 257, R. Parks 233, G. Poste 271, R. Poste 268 and 220, A. MacConnell 232 and 225 and J. Doran 229.

After five weeks of bowling in the final quarter the Canadians are still leading with 19 points, the Legion 7 and the Bad Boys 4.

Truth has only to change hands a few times to become fiction.


STOP! LOOK! LISTEN!

FOR

★ FRONT END ALIGNMENT
★ WHEEL BALANCING
★ FRAME STRAIGHTENING

YOU CAN'T GO WRONG AT

Morton's Body Shop

THE MOST UP-TO-DATE EQUIPMENT IN THE ENTIRE DISTRICT

SEE US OUR WORK IS GUARANTEED

Morton's Body & Fender Shop

PHONE EX 5-3307 STIRLING



See your LDA dealer now

LDA LUMBER DEALERS ALLIANCE

HOME IMPROVEMENT

Our One Responsibility Plan

MAKES IT EASY FOR YOU TO ENJOY A NEW HOME AT THE SAME ADDRESS. EASY BUDGET TERMS AVAILABLE.

FLOOR TILES. Here's an easy way to give your kitchen a new look. See our wide selection of tiles in the latest colours and patterns.

COUNTER TOP MATERIALS. You'll be amazed at the wonderful new counter top materials. Come in and see our complete range of pastel and glitter patterns.

KITCHEN CABINETS. Modern cabinets in up-to-the-minute styling are a must for the contemporary kitchen. See our selection of plans for cabinets, lazy susans, and built-ins of all types.

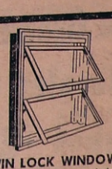

TWIN LOCK WINDOWS The famous Nicholson window, specifically designed for the kitchen has smooth crank action for easy opening and closing. No stretching or straining.

When you compare shopping in an LDA Lumber Store, you have to agree that

STIRLING LUMBER LTD.

Is Your Building Headquarters

PHONE STIRLING EX 5-3333 FRANKFORD EX 8-6077

LDA LUMBER DEALERS ALLIANCE

## RIVER VALLEY WOMEN'S INSTITUTE

Mrs. Allan McDonell and members of the Citizenship and Education group are sponsoring the last card party at the school on Friday, March 13th at 8.15 p.m., based on the St. Patrick theme. Prizes and refreshments. Admission 35c. Everyone welcome.

## Mount Pleasant

Mr. and Mrs. Walter Wrightman attended the funeral of her father, Mr. Lorne Smith, Belleville, on Monday.

Mr. and Mrs. Raymond McConnell were recent guests of Mr. Bert McCoy and Mr. and Mrs. Harry McCoy, of Eldorado.

Mrs. Thomas Andrews and her daughter, Mrs. Herbert Higgs, Milton, Ont., spent a few days with Mr. and Mrs. Everett Sine and Mr. and Mrs. Clarence Scott and attended the funeral of Mrs. William George Smith in Belleville on Wednesday, March 4th.

Mr. and Mrs. Percy MacMullen were recent guests of Mr. and Mrs. Sid Demorest and family, Marmora.

Mr. and Mrs. Allen Reid, Mr. and Mrs. Clarence Scott, Mr. and Mrs. Wilfred Sine, also Mrs. Ed Patrick, of Frankford, attended the funeral of Mrs. Earl Ruttan in Kingston on Tuesday, March 3rd.

Mrs. A. A. Farrar, Trenton, spent a few days with Mr. and Mrs. Milford Wrightman.

Mr. and Mrs. Francis Wrightman, of Havelock, were dinner guests at the same home on Friday.

## Minto

St. Thomas W.A. held a dinner and quilting at the home of Mrs. Lindsay Tanner on Tuesday.

Mr. and Mrs. Stanley Keller and Bill spent Sunday with Mr. and Mrs. Harold Brunton, Bonarlaw.

Mr. and Mrs. Sam Twiddy visited Mrs. M. Lewis, Madoc, on Sunday.

Messrs. Paul Heagle and Joe Hagerman and Misses Mary and Margaret Ray and Marilyn Geen spent the week- end in Guelph as Junior Farmer delegates.

Mr. and Mrs. Ralph Clements entertained Mr. and Mrs. Tom Clements and Jane and Mr. and Mrs. Ray Poste, Stirling, to dinner on Sunday, the occasion being Ralph's birthday.

Mr. and Mrs. Harold Reid, Crookston, were tea hour guests of Mr. and Mrs. Sam Twiddy on Friday.

Mrs. T. Andrews and Mrs. Herb Higgs, Oshawa, spent a few days last week with Mr. and Mrs. Everett Sine and attended the funeral of the late Mrs. Wm. Smith in Belleville on Wednesday.

Mr. and Mrs. Lorne Hagerman spent Monday and Tuesday in Lindsay attending Orange Lodge executive meetings.

Mr. and Mrs. Gaynor Rendell, Deseronto, were dinner guests of Mr. and Mrs. Sam Twiddy on Friday enroute to a motor trip to Prince Edward Island.

Mr. and Mrs. Bill Morton and Ricky and Mr. and Mrs. Lorne Ray and Gary, of Oakville, and Mr. and Mrs. Harold Crossen and family, Belleville, visted Mrs. Mabel Ray and Gwen during the week-end.

## West Huntingdon

Mr. and Mrs. Don Sharpe and family, of Hilton, and Mr. and Mrs. Percy McGee, of Stirling, spent Sunday with Mr. and Mrs. John McInroy.

Mr. and Mrs. Mac Sarles spent the supper hour on Saturday with Mr. and Mrs. John Jeffrey, Belleville.

Mr. and Mrs. Harold Thompson and family spent the supper hour Sunday with Mr. and Mrs. David Fargey and family.

Mr. and Mrs. Howard Cooke and Mr. and Mrs. Goldie McInroy spent Sunday evening with Mr. and Mrs. Mac Sarles.

Mr. and Mrs. Carl Thompson spent Sunday evening with Mrs. Harry Thompson.

Mr. Bobby Sills returned home from the Sick Children's Hospital on Friday.

A number attended the funeral of Mrs. Ross Sprague at Picton on Monday.

Callers at the home of Mr. Arthur and Miss Sara Wilson were Mr. Wm. McMechan, of Trenton; Mrs. Wesley Brooks, Stockdale; Mr. and Mrs. Wesley Farrell, Moira; Mrs. Don Haggerty and Mrs. Don Campbell, Belleville.

Mr. and Mrs. W. J. Fitchett were dinner guests on Sunday of Mrs. Harry Dafoe, Corbyville. In the afternoon they visited Mrs. Joe Hollinger, who is a patient at the Prindle Nursing Home, Belleville.

Mr. and Mrs. W. J. Fitchett were Thursday dinner guests of Mr. and Mrs. Carman Fitchett, Stirling.

Mr. Geo. Dyson had dinner Sunday with Mr. and Mrs. John Moorcroft and Warren.

**Easter Meeting of U.C.W.**

Mrs. Howard Cooke opened her home for the Easter meeting of the United Church Women. Mrs. Revoy opened the meeting with an Easter poem, followed byb a hymn and prayer.

Mrs. Albert Ashley read the Scripture. Mrs. Mac Sarles favoured with a solo. Mrs. John Moorcroft and Mrs. Ross each gave readings. Mrs. Revoy gave the Easter message.

Eight members and two visitors answered the roll call. The meeting closed with a hymn and the singing of Grace.

The hostess served a dainty lunch.

The Ontario Heart Foundation maintains a year-round research programme in medical schools and teaching hospitals across Canada.


THIS WEEK WE WERE

**Shopping In Toronto**

Our shop is packed full of

**DRESSES**

SUITS — COATS — BLOUSES — SKIRTS

All the latest styles and colours

**Bateman's Ladies' Wear**

PHONE EX 5-3360 STIRLING


## Rylstone

Mrs. Jack Spencer, Philip and Mark, spent Thursday afternoon with Mrs. Jim Hagerman and family, at Burnbrae.

Dan Harris, Stirling, was a visitor with Brian Thomson over the week-end.

Mrs. Ralph Heath has returned home from Campbellford where she was under the doctor's care at the home of her mother, Mrs. Stella Gibson.

Sunday guests of their parents, Mr. and Mrs. Fred Petherick, were Mr. and Mrs. Doug Bedore and family, of Oshawa, and Mr. and Mrs. Roly Jackson and children, Spring Brook.

Rylstone residents were sorry to hear of the death of Wesley McKenzie in Campbellford Hospital Sunday morning. Wes spent his childhood and most of his adult years here and attended church and Sunday school at Rylstone United Church. He was the son of the late Peter McKenzie and Lottie Lain. He was also predeceased by one brother, Frank. Left to mourn his loss are his wife, the former Sarah Morgan; two daughters, Mrs. Bill (Vera) King, Picton; Mrs. Gerald (Verna) Chaplain, of Indian River, and Mrs. Ron (Jessie) Cameron, of Indian River. There are also two sisters surviving, Mrs. Tom (Jessie) Green, of Havelock, and Mrs. Harold (Della) Petherick, of Campbellford, and one brother, Fred, of Hastings.

Sympathy of all their friends is extended to the bereaved family.

Mr. and Mrs. Keith Saunders and family, Westport, were Sunday afternoon guests of Mr. and Mrs. Wilfred Spencer and Sherry.

Sunday guests of Mrs. Cora Reid were Mr. and Mrs. Simon Brownson, Bancroft; Miss Cora Reid and Basil Lott, Belleville; Mr. and Mrs. Doug Tyrer and Miss Edith Davidson, of Belleville.

Mr. and Mrs. Wilfred Spencer and Sherry were Sunday supper guests of their daughter and husband, Mr. and Mrs. Doug Dooher and children, in Campbellford.

Mr. and Mrs. Simon Brownson, of Bancroft, were Sunday supper guests with Mr. and Mrs. Chas. Stewart and Cathy.

## Wellman's

Mrs. Helen Hutcheon, of Toronto, spent the week-end with her parents, Mr. and Mrs. Walter Scott.

Mr. and Mrs. Bill Fleming and children were supper guests Friday with Mr. and Mrs. Herman Vardy, of Stirling.

Mr. and Mrs. Byron Seeley and girls spent Saturday evening with Mr. and Mrs. Jack Sharp and children and Mrs. Paul Sharp.

Mr. and Mrs. Ira Althouse and Mrs. Frank Hewton, of Peterborough, were supper guests on Sunday with Mrs. Charles Dunham.

Mrs. Byron Seeley spent Friday with Mrs. Clara Matthews, Menie.

**DANGEROUS CLEANING METHOD**

Never attempt to remove a blockage in a gun barrel by trying to shoot it out, warns the Winchester-Western Hunter Safety Clinic. Leave it to a professional armourer,, or the result can be a burst barrel.

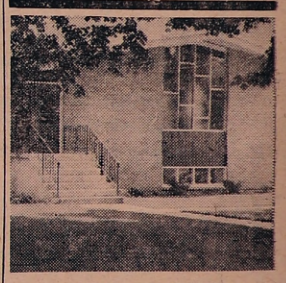


**GOOD TIDINGS TABERNACLE**

Affiliated with the Pentecostal Assemblies of Canada

REV. ROBERT DONNAN, Pastor

289 Front Street West, STIRLING

Phone EX 5-2537

— SERVICES —

Sunday—

10.00 a.m.—Sunday School

11.00 a.m.—Worship Service

7.30 p.m.—Evangelistic Service



**GRACE CHAPEL**

10.00 a.m.—Sunday School

11.00 a.m.—Lord's Supper

4.30 p.m.—Gospel Bells

7.30 p.m.—Gospel Service

Speaker—

GLENN CRAPP, Lakefield

8.00 p.m.—Thursday — Prayer and Bible Study

8.00 p.m.—Friday—Y. People's



SAVE SHOP-A-RAMA SAVE SALE SAVE

RED&WHITE

LIBBY'S FROZEN FOOD

Fancy Sliced 15-oz. Strawberries pkg. 39c

9-oz. size French Fries 2 for 33c

For Stew 2 lb. bag Vegetable Mix - 49c

Rose Brand Margarine - 4 1-lb. pkgs. 93c

Chum Dog Food - - 10 15-oz. tins $1

Kam Luncheon Meat - - 12-oz. tin 37c

Bee Hive Golden Corn Syrup - 2-lb. tin 33c

Shirriff's GOOD MORNING Marmalade - 24-oz. jar 57c

Libby's Cooked Spaghetti - save 6c - 2 15-oz. tins 33c

Libby's FANCY QUALITY Tomato Juice - 48-oz. tin 31c

Nabob Coffee - save 9c - 1 lb. bag 79c

SNOWFLAKE SHORTENING ..... 2 1-lb. pkgs. 49c

Maple Leaf MIDGET CANNED HAMS ..... 1½ lb. tin $1.39

YORK BEANS WITH PORK ..... 6 20-oz. tins $1.00

Chicken Noodle — Tomato Vegetable LIPTON SOUPS ..... 3 pkgs. 35c

Culverhouse CHOICE CREAM CORN ..... 5 20-oz. tins $1.00

Solid White Meat SAICO TUNA FISH ..... 7-oz. tin 39c

GOLD REEF APRICOTS ..... 2 15-oz. tins 49c

Fresh PRODUCE

California — Good Size Sunkist Oranges - doz. 39c

Florida White Grapefruit 10 for 69c

Ontario No. 1 Spy Apples - 3 lb. bag 35c

Zesty Rose Bud Radishes 2 6-oz. bags 19c

Free Draw Each Week

DRIFTWOOD CENTRE PIECE

Redeem your Free Oakwood Tumbler coupon this week and become eligible for the centre piece draw

-- BAKERY FEATURES --

Weston's — Reg. 45c CINNAMON BUTTERHORNS ..... 6 to pkg. 41c

WESTON'S HOT CROSS BUNETTES ..... doz. 43c

QUALITY MEATS

Specially Selected "Fresh Picinc Style" Shoulder Pork Roasts - lb. 31c

"Maple Leaf" Mild Cured "Sweet Pickled" Cottage Rolls - lb. 49c

Maple Leaf Well Streaked Rindless Bacon - lb. 65c

Maple Leaf "Mild Seasoned" Skinless Wieners - lb. 45c

Jubilee Brand — Small Link Breakfast Sausage - 1 lb. tray lb. 45c

LIVESEY'S RED & WHITE MARKET

PHONE STIRLING EX 5-2152

FREE DELIVERY ON ORDERS $5.00 AND OVER


## Sunday Services

### At Local Churches March 15th, 1964

**St. Andrew's Presbyterian Church**
T. D. Dodds, Minister

Stirling
11.00 a.m.—Nursery, Kindergarten, Church School
11.00 a.m.—Family Worship
A welcome to all people
Sermon Text: "What is Real Religion."

West Huntingdon
1.30 p.m.—Church School
2.30 p.m.—Family Worship

**THE ANGLICAN CHURCH OF CANADA**
PARISH STIRLING, FRANKFORD AND GLEN MILLER
The Rev. F. F. Downing, Rector
The Rev. F. A. Crook, Assistant
LENT V — PASSION SUNDAY

St. John's Church, Stirling
9.00 a.m.—Holy Communion

Trinity Church, Frankford
11.00 a.m.—Morning Prayer

Christ Church, Glen Miller
6.30 p.m.—Evensong and Baptism

LENTEN SERVICE
St. John's, Stirling — Thursday, March 12th — 7.45 p.m.

**UNITED CHURCH OF CANADA**
STIRLING-CARMEL PASTORAL CHARGE
Rev. P. J. Hommersen, B.A., B.D., Minister

St. Paul's, Stirling
9.45 a.m.—Sunday School and Scripture Class
11.00 a.m.—Service of Worship

Carmel
1.45 p.m.—Sunday School
2.30 p.m.—Service of Worship

**Rawdon Pastoral Charge**
Rev. W. G. Fletcher, B.A., Minister

Mount Pleasant
10.00 a.m.—Worship Service
11.00 a.m.—Sunday School

Wellman's
11.15 a.m.—Worship Service
10.00 a.m.—Sunday School

Bethel
2.30 p.m.—Worship Service
1.30 p.m.—Sunday School

**CLASSIFIED ADS. MUST BE PAID FOR**

Owing to the number of classified advertisers who have failed to pay for advertisements, after telephoning them to this office, it may be necessary, in future, to insist on cash with publication. In order not to inconvenience those who take care of their accounts promptly, we are asking the co-operation of all for these small amounts. The small cost of classified ads, In Memoriams, Cards of Thanks, etc., does not make it economical to keep these amounts on our books for long, nor to bill for same more than once. We are only too glad to take your advertisement over the telephone, but in return we ask you to pay promptly.

**CLASSIFIED AD RATES**

Single Insertions, 2 per word.
—Minimum 50c
Three Insertions — Minimum $1.25
Birth Notice 50c
If charged 25c extra

## - Classified Ads. -

## FOR SALE

FOR SALE — We can have any type of rubber stamp in your hands within a few days. Place your orders with us now. The Stirling News-Argus, Phone EX 5-3321, Stirling.

CONTINUOUS FORMS — We are agents for all types of continuous forms. Check our prices before ordering your supplies. Stirling News-Argus, Phone EX. 5-3321.

FOR SALE — 18" exhaust fans, automatic shutters, thermostat control, installed in barn window, less electric wiring $87.50. If you furnish ¾ h.p. motor deduct $15.00. This is the answer for hot wet barns. This fan pulls 4,500 cubic feet of air per minute. Stirling Welding and Radiator Repair Shop, O. T. Seeley, Proprietor, phone Stirling EX 5-2102 49-9

FOR SALE — Crushed Gravel, delivered anywhere. Harold Thompson, phone EX 5-3763, Stirling. 49-3p

FOR SALE — Used 22-can Champion bulk milk cooler. Can be seen at Harry E. Martin Surge Sales and Service, Tweed, phone 478-6520. 49-2p

FOR SALE — 125 Head Choice Hereford and Durham year-old; 50 two-year-old stocker steers and heifers. Sale Thursday, March 19th. George A. McGowan, phone 778-2213, Havelock, Ont. 50-1p

To stop calf scours and prevent their recurrence use NIXON'S SCOUREX COMPOUND TABLETS. This product must work or your money will be refunded. 14 tablet bottle only $3.00. Available at Noble's Pharmacy, 14 Mill St., Stirling. 50-1

FOR SALE — Girl's bicycle, in excellent condition. Phone EX 5-3561. 50-1p

FOR SALE OR RENT — 3 bedroom, 1½ storey insul brick house, 292 Front St. W., oil furnace, 1½ baths, tile floors, living room, kitchen and dinng area, utility room with laundry tubs. H.D. wiring. Harold Hagerman, EX 5-3815, Stirling. 50-tf

FOR SALE 5 three-year-old heifers; electric grain grinder; 3 horse motor. Apply John McMullen, R.R. 2 Harold, phone Stirling EX 5-3563. 50-1p

FOR SALE — Oil Space Heater, nearly new; dining room suite, 8 pieces, dark walnut; studio couch, like new. E. C. Spencer, phone EX 5-2339, Stirling. 50-1p

**FARMERS!**

Now is a good time to increase your dairy herd. For the best service in your livestock needs contact

**OSCAR or BOB MERRICK**
PHONE STIRLING EX 5-2318 or 3614

For your convenience use our credit; take three years to pay 45-tf

## Real Estate For Sale

FOR SALE OR RENT
Commercial Building, 5400 square feet, formerly Automobile Dealership. Building suitable for renovation into store, warehouse or light manufacturing. Parking lot. Reasonable for quick sale. Phone Don Williams, Stirling EX 5-3352. 4 9-2

WANTED — Piano for Bethel United Church Hall. Phone EX 5-3983, Stirling. 50-1

## For Rent

FOR RENT — Apartment and Store — All conveniences, Front Street. Possession immediately. Phone EX 5-2120, Stirling. 41-tf

FOR RENT — Small house on St. James St., $35.00 per month. Apply R. L. Hulin, phone EX 5-2044, Stirling. 50-tf

TO RENT — Large brick house, 3-piece bath; heavy duty wiring; waterworks; on 14th Concession of Rawdon; immediate possession. Don Reid, phone EX 5-2025, Stirling. 50-3p

ATTENTION !
EASTER SPECIAL
**Small Floral Arrangements**
can be made to specifications and if ordered soon priced at $1.99 up
— Variety of flowers —
**CAROL HAGGERTY**
(LIVESEY)
PHONE EX 5-2152 STIRLING
50-1

**-- WANTED --**
**FIRE CHIEF**
**For Rawdon Twp.**

Applications for the position of Fire Chief for the Township of Rawdon will be received until twelve o'clock noon, Monday, March 16th, 1964. Applicants to state salary expected.

Lowest or any application not necessarily accepted.

49-2 W. J. BARLOW, Clerk

**FISH and CHIPS SPECIAL**
PLEASE NOTE THAT WE WILL
**Serve First Sitting at 6.30 p.m.**
**ST. JOHN'S CHURCH MEN'S CLUB**

**MORTGAGES**
**IMMEDIATE**
1st and 2nd
Mortgage Loans Anywhere
ON BRICK, INSUL BRICK FRAME HOMES AND FARMS
LOW MONTHLY PAYMENTS
IF YOU NEED MONEY
— To consolidate debts
— Pay off existing mortgages
— Or mortgages coming due
— Home improvement
Call — Mrs. Donna Campbell
EX 2-8894
MORTGAGE FUNDING
304 George St. N., Peterborough
MEMBER OF ONTARIO MORTGAGE BROKERS ASSOC.
45-tf

At road speeds of 60 miles per hour, approximately 2,500 gallons of water per hour are circulated through the average automobile radiator.

**SPECIAL FARM FIRE RATES**
PHONE GOLDIE McINROY EX 5-3552
or contact
**HAROLD E. BAKER**
**GENERAL INSURANCE**
138 Belleville Road STIRLING
EX 5-2144
EX 5-2145

**STIRLING WOMEN'S INSTITUTE**
FOR HOME AND COUNTRY
WORDS OF WISDOM
If any man seeks for greatness, let him forget greatness and ask for truth. He then will find both.

## In Memoriam

WOODBECK — In loving memory of J. Frank Woodbeck, who departed this life twenty years ago, March 13th, 1944.
Always a smile instead of a frown
Always a hand when one was down,
Always true, thoughtful and kind
Wonderful memories he left behind.
—Always remembered by his son Burton and family. 50-1p

AN APPRECIATION
I would like to thank the Stirling Fire Department for their help in assisting to control the fire in Marmora on Tuesday morning.
50-1 Bob Maynes, Marmora

CARD OF THANKS
Words alone can never express our thanks to our friends and neighbours for their kind words, calls, cards and floral tributes and many acts of kindness at the time of the passing of our dear father and grandfather, Mr. Geo. Osborne.
Millie and Frank Harding
50-1 and family

CARD OF THANKS
Mrs. Edith Haggerty and family wish to thank their relatives and friends for the many expressions of sympathy shown them during their recent sad bereavement in the loss of a beloved son and brother, the late Don Haggerty, of Syracuse. 50-1p

CARD OF THANKS
I wish to express my sincere thanks to all whose kindness prompted the inquiries, calls, cards and gifts during my recent period as a "shut-in." A special thank you to my pupils, Grade Seven, their parents, and the staff of Stirling Public School. Your thoughtfulness has been deeply appreciated.
50-1p Ruth Heath

CARD OF THANKS
We wish to extend our heartfelt thanks to our neighbours, friends and relatives for the beautiful floral offerings and donations to the Cancer Fund in the loss of a beloved mother and grandmother. Special thanks to Rev. Mr. Toombs for his comforting words and to Mr. Dodds for his visits at the hospital. To Dr. Briggs and nurses of Third South for their efficient care and to those who acted as pallbearers and flower bearers, we say a sincere "thank you."
The family of the
50-1p Late Mrs. Mildred Walker

CARD OF THANKS
Mrs. Walter Warren wishes to thank her many friends and relatives for their numerous acts of kindness and good wishes during her stay in Belleville Hospital; also grateful thanks to Drs. Wm. Hipwell and V. Blakslee, La Salle Ambulance, and to nurses of Belleville General. To Mr. T. D. Dodds, St. Andrew's Presbyterian Women, Laurel Rebekah Lodge, Laurel Past Noble Grands' Club, O.E.S. Marmora, Keystone Chapter Stirling, Quintebelles Belleville, and to the staff and residents of Hastings County Home. 50-1

CARD OF THANKS
To all my friends:
It is with deep gratitude I say "thank you" for all that was done for me and mine. I do not know how we could have managed without the kindness and generosity of the people of Stirling, Dr. Hipwell, Dr. Briggs, Mrs. Sam Kirkey, neighbours, Rev. F. Downing, Eugene Burrell and Glen Whitehead. I would like to mention all by name but I know the list would be too long, as everyone was so very kind; also may I say through this paper a special "thank you" to the pallbearers. Sincerely,
50-1 Sybil Smith, John and Evelyn

CARD OF THANKS
We would like to express our sincere thanks to all the kind friends, neighbours and relatives, who were so thoughtful to send so many lovely get well cards, letters and flowers; also the many telephone inquiries made at her parents' home during Muriel's illness. It meant so much to her and helped cheer the many days spent in hospital, where she was given such wonderful care. Words cannot express our deep appreciation for the many acts of kindness, letters, cards and expressions of sympathy received at the time of our loved one's death. It has all been a great comfort to us and will never be forgotten.
The family of the late
50-1p Muriel Ruttan

## Death

SPRAGUE — At Kingston General Hospital, Friday, March 6th, 1964, Marion Isabel Fargey, in her 64th year, beloved wife of the late Ross Reid Sprague; dear mother of Amy (Mrs. Elgin Vader), of Bloomfield; sister of Marjorie (Mrs. Frank Cosbey), Actinolite; Donald Fargey, Stirling R.R. 2; and Samuel Fargey, Fowlerville, Michigan.

The funeral service was held Monday, March 9th at 2.00 p.m. at Hick's Funeral Home, Picton. Mr. George Dyson, Thomasburg, and Rev. W. H. Stobbart officiated. Entombment was in Glenwood Vault.

## Spring Brook

The L.O.L. held a card party in the hall on Friday evening with eight tables in play. Lady's high went to Mrs. Howard Hutcheon, Stirling; consolation, Mrs. Clayton Burkitt; men's high, Bill Neal, Bonarlaw; consolation, Earl McMullen, Harold. Winner of the door prize was Mrs. Bill Neal.

Miss Lois Leonard, Oshawa, spent the week-end with Mrs. Esther Leonard and Paul.

Mrs. Florence McKeown, Marmora, was an overnight guest of Mrs. Geo. Thompson on Wednesday.

Mr. and Mrs. Ross Bradshaw, Kevin and Kim, of Agincourt, were guests of Mr. and Mrs. Malcolm Mason and Lynn on Sunday. Kevin remained for a few days.

Mr. and Mrs. Emerson Reid had supper on Sunday with Miss Janet Reid, Belleville.

Mr. and Mrs. Andy Priola and family, Peterborough, were guests of Mrs. Lindsay Cassidy on Sunday.

Mr. Garry Mason, of Scarborough, spent the week-end with his parents, Mr. and Mrs. Murney Mason.

## Carmel

Mr. and Mrs. Harold Sweet, Potsdam, N.Y., were Sunday visitors of their uncle and aunt, Mr. and Mrs. Milton Hagerman.

Mr. and Mrs. Arthur Pyear spent the week-end with Mr. and Mrs. Herb Caskey, Norwood.

Mr. and Mrs. Bill Bailey, of Peterborough, and Mr. Jack Bailey, of Queen's University, Kingston, spent the week-end with their parents, Mr. and Mrs. Archie Bailey. On Saturday evening a family supper party was enjoyed celebrating the birthdays of Bill and Frank Bailey Sr.

Mr. and Mrs. Sanford Wilson and Margaret, Petherick's Corners, were Sunday visitors of Mrs. Lillie Morris.

Mr. and Mrs. Douglas Pyear visited her father, Mr. Roscoe Robson, Halloway, who is a patient in Belleville General Hospital.

Ian Huble, 7-year-old son of Mr. and Mrs. Glenn Hubel, returned home on Wednesday from the Sick Children's Hospital, Toronto, where he had undergone heart surgery.

Mr. Arthur Brown returned home from Belleville General Hospital on Saturday.

Members of the U.C.W. catered to the AOTS Ladies' Night of St. Paul's United Church on Wednesday, March 5th.

## Ivanhoe

Sunday supper guests at the home of Mr. and Mrs. Ted Fleming were Mr. and Mrs. Doug Badgley and Joyce, of Tweed, and Mr. and Mrs. Ken Sine and children, Harold.

Mr. and Mrs. Lloyd Bamber, Frankford, visited Mrs. Dorothy Wright and Mr. Enoch Wright on Sunday.

Supper guests at the home of Mr. and Mrs. Wayne Shaw on Saturday were Mr. and Mrs. Frank Wagner, of Picton; Miss Jean Wagner, of Hamilton; Mr. and Mrs. Milton Shaw and Mrs. Wm. Shaw.

Miss Bessie Fleming attended the 50th wedding anniversary of Mr. and Mrs. Foster Gunsolus on March 4th. The reception was held at the home of Mr. and Mrs. Raymond Gunsolus, 55 Hyland Ave., Belleville.

Mr. and Mrs. A. Timbrell and family, Kingston, visited Mr. and Mrs. Ted Fleming on Sunday.

Mr. and Mrs. Earl Rowson, of Port Hope, spent Sunday with Mr. and Mrs. Harold Reid.

Mrs. Bert Searles, Oak Hills, spent the week-end with Mr. and Mrs. Geo. Wood.

**AUCTION SALE**
Household Effects of
MRS. HARRY SMITH
St. James St., STIRLING
SATURDAY, MARCH 21st, 1964
at one o'clock
Everything will be sold including chesterfield, frigidaire, stove, television, bed, chairs, tables, dishes, etc.
Terms of Sale — Cash
BARTON HAGGERTY, Auctioneer.
50-2 Phone Stirling EX 5-2285

STIRLING BRANCH OF THE
**Canadian Cancer Society**
For Cancer patients needing drives to Toronto or Kingston
or
for organizations wishing films or speakers on Cancer
contact
Dr. Wm. Hipwell, President or
Mrs. Evelyn Burgess, Secretary

The S. H. Connor Home and School Association, Tweed, presents
**"The Nutt Family"**
A Lively 3-Act Comedy
Auspices Stirling Fire Department
**STIRLING COMMUNITY HALL**
**FRI., MARCH 20th**
at 8.15 p.m.
Adults 75c — Public School Children 35c
(Produced by special arrangement with Samuel French)

## St. Paul's UCW Unit Four

Despite inclement weather members of United Church Women of this Unit turned out in good numbers for their Easter Thankoffering meeting.

The leader, Mrs. H. Wells presided, choosing an appropriate poem to open this part of the meeting, after which all joined in the theme hymn and the Lord's Prayer.

Mrs. E. Warren read the minutes of the February meeting and Treasurer, Mrs. J. B. Hough, gave the report on finances. The roll call was called by Mrs. A. Brooks. A brief synopsis of the general meeting business was given by Mrs. Wells. She also announced the April meeting in charge of Mrs. B. Bateman, Mrs. O. Stapley and their group with study book to be taken by Mrs. W. Camm.

Mrs. H. Donnan then took charge of the programme opening with a lovely poem, "What Is Spring?" The Bible lesson from St. Mark 5, was read by Mrs. E. Wanamaker with commentary by Mrs. E. Elliott. Mrs. Donnan offered prayer.

"The Easter Promise," was a lovely message by Mrs. V. Richardson; also thoughts on Easter were read by Mrs. J. Thompson. The message of Easter is ever the same, "Lift up your hearts, the Lord has risen." Several Easter hymns were enjoyed and a solo by Mrs. Russell Stapley was much appreciated.

Mrs. Lansing, who planned the programme, read the selection "One Solitary Life," closing with prayer.

Assisted by Mrs. H. Waite, Mrs. Lansing explained some of the content of the New Curriculum and study being introduced for use in our church and showed slides depicting Part 1 of God's Covenant with his chosen people and its beginning.

Mrs. J. Sharpe then followed with the story of the "Broken Covenant" as told in Jeremiah. Questions were asked, such as, (1) What influence caused people to break the covenant? (2) What other gods do we have today? (3) What covenants do we break in this day? These questions were discussed by Mrs. H. David, Mrs. R. Christie and Mrs. Earl Eggleton. The study and slides proved so interesting that it was decided to continue with the other two parts in the following months.

After the benediction a refreshing lunch was served and on behalf of all Mrs. Ross Bush expressed appreciation of it and the splendid program.

## Eastern Breeders Annual Meeting March 26th

The Board of Directors of Eastern Breeders Incorporated announce that the Annual Meeting of the Association will be held on March 26th, 1964, in the Auditorium, Kemptville Agricultural School at 10.00 a.m.

Guest speakers at the event will be John Powell of the Holstein-Friesan Association of Canada who will speak on Sire Proving Programmes and Roy Snyder, Secretary-Manager of the Ontario Association of Artificial Breeders. Both speakers have had long experience in their respective fields and are sure to have interesting and informative addresses of value to farmers. Noon lunch will be available.

HASTINGS COUNTY ROADS
**Notice to Truckers**

For the next few weeks, local truckers and others engaged in hauling over County Roads will be required to observe

**HALF LOADING REGULATIONS**

to prevent unnecessary damage during the defrosting and break-up period

By your co-operation you will not only earn the good will of the general motoring public, but also that of the County taxpayer. You will also benefit yourselves directly by minimizing the damage, which in turn will hasten the date when you can again practise full loading.

Court House,
Belleville, Ont.
W. L. LANGLOIS,
County Engineer

**RAWDON TOWNSHIP**
**Volunteer Fire Fighters**

A meeting has been called of those who gave their names as Volunteer Fire Fighters for Rawdon Township and any others who wish to join on

**TUESDAY, MARCH 17th, 1964**
at 8.00 p.m. at the
**Rawdon Township Hall, Harold**
to organize a Township Fire Department
FREDERICK BECKETT, Reeve

## The Food Basket

Consumer Section, Marketing Service
CANADA DEPARTMENT OF AGRICULTURE

### POTATOES — FAVOURITES IN MANY LANDS

Here are some foreign style recipes that have been tested by the Home Economists in the Consumer Section, Canada Department of Agriculture:

**Parmentier Soup**

Named after the Frenchman who popularized potatoes through his writings. Parmentier now refers to any dish which potatoes are the basic ingredient.

4 cups thinly sliced potatoes
4 small onions, thinly sliced
¼ cup chopped parsley
¼ cup celery leaves
2 cups boiling water
1¼ teaspoons salt
⅛ to ¼ teaspoon pepper
2 cups milk OR half milk and half table cream
Paprika (optional)
¼ cup grated cheese (optional)

Peel potatoes, cut lengthwise into quarters, then slice thinly. Place vegetables, water and seasonings, except paprika, in a large saucepan. Cover, bring to a boil, and cook until vegetables are tender, about 40 minutes. Add milk, cover and simmer 10 to 15 minutes longer. Sprinkle each serving with paprika or grated cheese, if desired. Six servings.

**Accordion Roast Potatoes**

An interesting way of preparing roast potatoes. In Sweden, these are called Hasselbackspotatis.

6 medium potatoes
½ cup butter
1 teaspoon salt
⅛ teaspoon pepper
1 teaspoon paprika
6 tablespoons graded medium Cheddar cheese

Peel potatoes and slice thinly halfway through. Place in a greased baking pan with cut side up and baste with melted butter. Mix salt, pepper and paprika together and sprinkle over potatoes.

Roast at 350 deg. F. until tender (1 to 1¼ hours) basting frequently. When potatoes are cooked, sprinkle with grated cheese and return to oven for 5 minutes to melt cheese.

OR

Cook potatoes around the roast, allowing 1¼ to 1½ hours. Baste with fat from roast in place of butter and omit cheese from the recipe.

**Potatoes and Sauerkraut**

An easy meal, cooked in one pot. Sauerkraut, a favourite of the German people, is served with a Caraway Butter Sauce.

6 medium potatoes, peeled and halved
1 cup boiling water
½ teaspoon salt
12 wieners, halved
1 can (28-ounce) sauerkraut, drained

**Caraway Butter**

½ cup melted butter
1 teaspoon caraway seeds
⅛ teaspoon pepper

Partially cook potatoes in boiling salted water, 10 to 15 minutes. Add wieners and cook 5 minutes longer. Add sauerkraut and continue cooking gently until thoroughly heated, about 10 minutes. Top each serving with 1 tablespoon caraway butter. Six servings.

**Potatoes and Sour Cream**

(Hungarian style)

4½ cups diced raw potatoes (½ inch cubes)
¾ to ½ cup boiling water
1 teaspoon salt
4 tablespoons melted butter
1¼ cups sour cream (½ pint)
½ teaspoon salt
Paprika

Cook potatoes in boiling salted water 3 minutes. Drain. Add butter. Cover and cook over medium heat until potatoes are tender, about 15 minutes, stirring gently to prevent sticking. Add sour cream, ½ teaspoon salt and simmer 5 minutes. Sprinkle with paprika and serve at once. Six servings.

For further information on the buying, storing, cooking and serving of potatoes, write for the booklet "Potatoes" available free of charge from the Information Division, Canada Department of Agriculture, Ottawa.

BOLD! AMAZING! VITAL! See FACTS Learn TRUTH!

IGNORANCE is a SIN! NOW!... FOR THE FIRST TIME ... SHOWN TO ADULT MALE AND FEMALE AUDIENCES TOGETHER! SEE IT, DISCUSS IT...

No children admitted unless with parents

(ADULT ENTERTAINMENT)

PLAZA THEATRE, MARMORA

STARTS NEXT MONDAY -- MARCH 16th

2 Shows Each Night, 7.00 and 9.30 p.m. Adults $1.00; Students 75c
Children 12 years and under, 75c (must be accompanied by parents)


## OF MANY THINGS

(By Ambrose Hills)

### BACK TO RADIO

I'm one of these ancients who can remember back to the days when there was no broadcasting. My first "listen" was at a Chautauqua tent, in Manitou, Manitoba. Everyone in the tent was allowed to file up to the front and have a headphone held to one ear for a few seconds. All I heard then was a series of whistles and screeches . . . perhaps some early Beatle group?

Only a few years later, a chum and I were sitting up until the late hours trying to catch Little Jack Little.

When I went teaching, I bought a small crystal set on which I could hear Earl Hill and his Capitolians. They were wonderful, and I imagined all sorts of glamorous surroundings in which I thought they played.

Later, as a radio announcer myself, I learned that the surroundings are about as glamorous as an institution. Nevertheless, I loved the broadcasting business, and often wished that my voice had been good enough to go on to the big time. My voice was heavy, and too much exposure to it must have been a wearying experience to listeners . . . but since radio was new and glamorous there were no complaints. In fact, I even had plenty of fan mail, which I loved.

All the while, however, I was writing, for print. The radio words were gone in the air, but print was substantial and I kept plugging away at it. I knew in my bones that radio, though powerful, would never supplant the printed word. The printed word has a magic of its own.

Then TV came. Now the airwaves are full of music, talk, and pictures! I often wonder what will be next. Certainly one day in the not too distant future, your daily paper will be printed in your home on a machine that picks it up from the air.

Today, people are going back to radio. One can listen and read at the same time. TV is a very powerful selling tool, but often so strident it drives one away from it. Radio is coming back into its own as a family companion along with a book, magazine or newspaper.

It is wonderful that these means of communication have come along and ended the great hush that must have encompassed the world in the old days. But let us also hope that no dictator, such as Hitler, is every able to use them for his purpose. Let them concentrate on entertainment and news, delivered by free men who do not have to fear the censorship of politicians.

## Education Week Observed at Rylstone Union School

Mrs. Cora Reid and her pupils at Union School No. 18, Rylstone, held a very successful programme at the school on Friday evening marking Education Week.

Jack Spencer was chairman for the evening and Don Pollock, of Havelock, musical supervisor, was in charge of the music for the several songs by the pupils. The children put on a skit entitled, "School Days."

A very interesting debate, "Resolved that French should be taught in our Public Schools," was ably taken by Mrs. Thos. McKeown and Mrs. Clarence Thomson, affirmative, and Mrs. Wilfred Spencer and Mrs. Jack Spencer, negative. The result was a draw. Judges were Mrs. Murray Meiklejohn and Mrs. Harold Stapley.

Russell Rowe, Member of the Provincial Parliament and former teacher at the Union School, was present and renewed aquaintances with many of his former pupils. He spoke on "The New Public School Area and Consolidated Schools."

Messrs. Wilfred Spencer and Thos. McKeown spoke briefly.

Lunch was served bringing a pleasant evening to a close.

## $80,000 Blaze At Marmora Tuesday Morning

An $80,000 fire in Marmora Tuesday morning forced 13 persons into near-zero weather.

Richard's Restaurant, La Reine Fashion Shop, a vacant store, and an apartment block were gutted. Archie Wong, 52, one of the proprietors of the restaurant, suffered cuts to his hands when he smashed his way through a bedroom window to get out of the burning building.

The blaze was described as the worst in more than a decade in Marmora. Volunteer firemen from Stirling, Marmora Township and Madoc joined forces with the Marmora department to battle the early morning blaze.

The fire broke out at the rear of the restaurant. The cause has not been determined.

## Thursday Night Mixed Bowling

Ladies' high single, triple and average, Betty Williams, 215, 602 and 174. Men's high single and triple, Ron Williams, 300 and 706; high average, Ralph Scea, 192.

Other good games — Larry McMaster 270 and 205, Ken Cooke 249 and 218, Ron Williams, 201 and 205, Bob Montgomery 217 and 210, Ralph Scea 242, Langdon Gardner 215, Ivan Eggleton 247, Bill David 230, Frank Taylor 201, Betty Williams 203, Ivy Poste 200.

## The Good Driver

Considerable public feeling was aroused some time ago when a cyclist near Oshawa was badly injured by a pop bottle thrown from a car. This, says the Ontario Safety League, was an unusual and dramatic illustration of a little-realized fact: that highway litter is not only unsightly and a costly nuisance — it is also a traffic hazard.

It is estimated that 750 persons are killed in the U.S. each year in accidents caused by road litter. This suggests that as many as 75 Canadians may die each year because of paper, bottles, cans, fruit peel and other debris carelessly thrown on or near highways.

Here are extracts from "Doomsday for Litterbugs" in a recent issue of Journal of American Insurance.

"On a freeway outside Los Angeles, a salesman was driving homeward when a motorist in the car ahead tossed a newspaper out of the window. In a trice, the wind caught the paper and plastered one of the pages across the windshield of the salesman's car, causing him to crash through a guardrail and into a 70-foot ravine.

A claim currently being investigated by an insurance company involves a carload of youngsters who were taking turns throwing beer bottles at traffic signs as they drove down the highway. One poked his head and arm out of the window and was taking aim on a stop sign when he was decapitated by a protruding mailbox.

These incidents are extreme consequences of the unbelievable amount of litter we strew on our highways every year. It is estimated that 750 U.S. motorists are killed and 75,000 injured each year in accidents that result when cars strike or swerve to avoid litter on the road. The economic loss from these accidents is huge; but it is dwarfed by the sums expended to clean up roadside debris.

What does it take to stamp out litterbugs? Anti-litter campaigns emphasizing the enormous cost of litter removal work well for most people. But direct action is also required: litterbags in cars . . . litter barrels along the highways and at service stations, so that the car bags can be emptied conveniently . . . penalty warning signs . . . and if all else fails, law enforcement that show its teeth.

Hardly anyone can become enthusiastic about trash. But people can and do get excited about taxes. When enough of them realize that there is a connection between the two, litterbugs will meet their doomsday."

The Canada Department of Agriculture central library in Ottawa was founded in 1910 and has 235,000 volumes.

The man who discovered the telegraph in 1847, Samuel Finley Breeze Morse, was a world famous painter.

Two young drivers died recently, racing through Toronto streets. The Ontario Safety League quotes a report that according to a survivor, after a drinking session one man "bet" his $150.00 pay cheque that he could race the other to their place of work.

There is only one good . . . . Knowledge, and only one evil . . . . Ignorance.

Do You
Want a cook,
Want a clerk,
Want a situation,
Want to sell a farm,
Want to sell livestock,
Want to borrow money,
Want to sell any property,
Want to find any articles,
Want to rent a house or farm,
Want to sell second-hand goods,
Advertise in The News - Argus
Advertising keeps old customers,
Advertising begets confidence,
Advertising brings business,
Advertising shows energy,
Advertise and succeed,
Advertise consistently,
Advertise or bust,
Advertise weekly,
Advertise now,
ADVERTISE

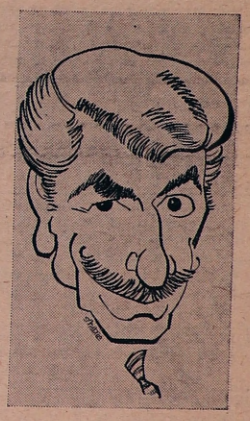

WILLIS ASKS WHY

J. Frank Willis, one of Canada's most durable broadcasters, is host and narrator of CBC-TV's new public affairs programme, Question Mark. Seen every second Sunday, Question Mark has interviews with outstanding citizens who express strong beliefs and the reasons behind them.

Seen any interesting ads lately?

Spotted any big bargains lately? If so, why not buy with the Bank of Montreal Family Finance Plan?

With this low-cost, life-insured plan, one regular monthly payment covers *all* your credit needs—and you can take up to *three years* to pay.

When you see what you want—see the people at your neighbourhood B of M about a Family Finance Plan loan.

"MY BANK" TO 3 MILLION CANADIANS B of M

BANK OF MONTREAL

Family Finance Plan

BRING ALL YOUR PERSONAL CREDIT NEEDS UNDER ONE ROOF
WITH A LOW-COST, LIFE-INSURED B of M LOAN

Stirling Branch: LESLIE RAWLINGS, Manager
Campbellford Branch: GORDON ODER, Manager

FFP6295



BE READY FOR SEED TIME

A complete selection of good quality

SPRING SEEDS NOW ON HAND

BUY NOW AND SAVE

OUR SEED CLEANER IS NOW IN OPERATION

MACKENZIE FEEDS LTD.

Phone EX 5-2518 Stirling

# NEWS FOR THE BUSY FARMER

### HASTINGS COUNTY JUNIOR FARMER BANQUET

More than 180 Junior Farmers, parents and friends attended the Junior Farmer banquet at the Frankford Community Centre on Friday evening, February 28, 1964. This year the Annual County Banquet was held in conjunction with the Sidney Junior Farmers' Banquet. Francis Frost, President of the Sidney Juniors chaired the evening's program. Both Sidney MacDonald and Lyall MacLachlan from the Department of Agriculture congratulated the Juniors on their fine work and wished them continued succes in the future. Greetings were also extended by the Reeves of Madoc, Thurlow and Sidney townships.

Mrs. Ronald Hamilton, President of the Hastings County Junior Farmers reviewed the year's program and the highlights of their achievements.

Following the banquet a social evening of entertainment and dancing was enjoyed by all.

### ONTARIO CHEESE WINS IN SCOTLAND

The Dairy Branch of the Ontario Department of Agriculture has received word that Max Frehner of the Old Cherry Hill Cheese House was awarded the Reserve Championship for cheddar cheese at the Scottish Dairy Show in Glascow in February. Mr. Frehner won the two major trophies namely the McLelland Perpetual Challenge Cup and the Lovall and Christmas Perpetual Cup.

Other Ontario winners were: Glenco Cheese Factory, St. Andrew's West; Lunenburg Cheese Factory, of Lunenburg; and the Selby Cheese Factory, Selby.

## CONSERVATION NEWS

### PLANTING TREES FOR CENTENNIAL

There are a few organizations and groups in the Bay of Quinte whose members have already started discussing ways of fittingly commemorating the Centennial of Confederation. Among these plans is the planting of trees, and establishment of new recreation areas and parks.

As we all know community projects cannot be organized overnight and particularly where land has to be acquired, the process is a long one. One ladies' club developed a particularly ingenious plan and this proves again that when it comes to new and attractive ideas the ladies are smarter than men, anytime. What is the idea? Simply, that if you want to do something worthwhile it is better not to wait till the last moment. The planting of small trees in the year 1967 is a wonderful thing, but the planting of trees of a fair size is even better. However, trees of a fair size may not be readily available in 1967 and they may be costly too. So why not plant small trees now in a suitable place — a kind of tree nursery — and transplant them to the actual Centennial park area in 1967?

The ladies' club in question discovered that one is qualified to order trees from Department of Lands and Forests nurseries if you own two or more acres of land, and this at a very modest price. True, the government does not supply purely ornamental trees, but it does supply beautiful small Silver Maple, Spruce, Pine, Oak, fast growing Carolina Poplar, and a few other forest tree species. For ornamental trees they will go to commercial nurseries and acquire them at a reasonable price as long as they do not insist on larger, older trees.

By planting these small trees in proper soil now they can nurse them along for a few years and when the great spring of 1967 comes along there they are, waiting to be transplanted in just the right sizes of 3, 4, 5, 6 feet or sometimes even taller!

Any individual or group planning tree planting should avail themselves of the free services of the Department of Lands and Forests. A forester will gladly inspect the planting site, assess the soil, and advise the owner as to the best species for planting, how to order the trees, and how to carry out the planting job. Write or call the District Office at Tweed or any of the field officers in the district to obtain this free service.

## Monthly Meeting Spring Brook United C. Women

Mrs. Clayton Burkitt and Mrs. Murney Mason were hostesses to the Spring Brook United Church Women, friends and school children at a pot luck dinner held in the Church Hall.

Following the dinner the President, Mrs. Mason, welcomed all and opened the meeting with a very appropriate poem.

The worship service was conducted by Mrs. Roy Shortt and Mrs. Sanford Meiklejohn using as their theme "people who know who they are."

Mrs. Delbert Fleming gave a very interesting missionary topic on India. She explained the modern protestant missionary movement in that country. She also told how they are helping the Indian Christians to take more responsibilities in the communities as teachers in christian schools, doctors and nurses in hospitals and as advisors to their people. Mrs. Fleming also answered many questions that had been asked of the customs and people in India and the help given on the reservation in Canada. Mrs. Gordon Bailey, dressed in a sari, explained the dress and the everyday life of the Indian woman.

A report on the recent U.C.W. convention held in Napanee was given by Mrs. Gerald McFaul and Mrs. Mervin England. Mrs. Gerald Broadworth reported for the sick and visiting committee of several calls made to sick and shut-ins. It was decided to place lillies in the Church for Easter.

A pot luck supper will be held in the Church Hall on March 17th at 6.30 p.m. Everyone welcome.

All enjoyed a contest conducted by Mrs. Fleming.

Hostesses for the April meeting are Mrs. George Williams and Mrs. Carl Spry.

## River Valley 4-H Club Met

Seven club girls and their mothers were introduced at the first meeting, February 29th, at the River Valley School House.

The leaders, Mrs. Gerald Brooks and Mrs. Roy Irvin, opened the meeting with the 4-H Club Pledge. The members are Brenda Campbell, Judy Donohoe, Jean Jeffs, Shirley Ann McDonell, Shiela Richardson, Connie Tucker and Yvonne Zuidema.

Nominations were as follows:

President — Brenda Campbell

Press Reporter — Yvonne Zuidema

And a Floating Secretary (every girl keeps her own minutes and may be asked to read them at the meeting)

The leaders read about the things the members would be learning — record books, sewing equipment, how to measure correctly and materials. In this club the girls are either making nighties or pyjamas.

The meeting closed with the singing of God Save the Queen, accompanied by Brenda Campbell.

## THE BIBLE TODAY

The Rev. Jay Story, a missionary of the United Church of Canada, in India, writes in the Central India Torch, of distributing Gospels in the Jaora Bazaar. Accompanied by fellow workers, themselves Indians, Mr. Story states they sold 236 Gospels in one day.

"Is that all you did? Were there any arguments, discussions or opportunities to witness?" he was asked.

"Indeed," replied Mr. Story. "We were not just book agents, but messengers carrying the good news that Jesus Christ saves from sin and destruction."

In distributing Scriptures each person in introduced to the little books, when the colporteur reads a portion aloud. The passer-by is then invited to take his copy home and read the whole book carefully, "with an open mind and a hungry heart."

"It is certain that His Word going forth in season with His blessing," added Mr. Story, "will not return void."

**Suggested Daily Bible Readings**

Sunday — Luke 19: 1-10
Monday — Mathew 19 16-30
Tuesday — Mathew 20: 20-28
Wednesday — Mathew 22: 15-22
Thursday — Matthew 22: 23-33
Friday — Matthew 22: 34-40
Saturday — John 12: 1-8

## Souvenirs That Suit

Two departments of the Ontario Government are involved in a campaign to promote production and sale in the province of souvenirs which are made here. Its a program all should support. Anyone who has ever gone through the annoyance and embarrassment of finding "Canadian" souvenirs which turn out to have been made in other countries will appreciate the problem which exists in the souvenir industry.

An Ontario Souvenir Industry Exhibition, sponsored jointly by the Department of Travel and Publicity and the Department of Economics and Development, will be part of the Sportsmen's Show in Toronto, March 13th to 21st. The departments are seeking new ideas for souvenirs and wider sale of existing items which are, or can be, produced in quantity and sold at reasonable prices.

Visitors want authentic souvenirs — and that means souvenirs made in the country, province or district they visit. Scarcity of Ontario-made souvenirs was described by Honourable James A. C. Auld, Travel and Publicity Minister, "a ridiculous situation".

Honourable Stanley J. Randall, Minister of Economics and Development pointed out that domestic producers supply only one-fourth of the $44,000,000-a-year Ontario souvenir gift market.

For reasons of economic self-interest as well as national and local pride, the campaign to develop the Ontario souvenir industry merits enthusiastic public support.

The Village of Hastings was orginally named Crook's Rapids, but got its present name in 1851.

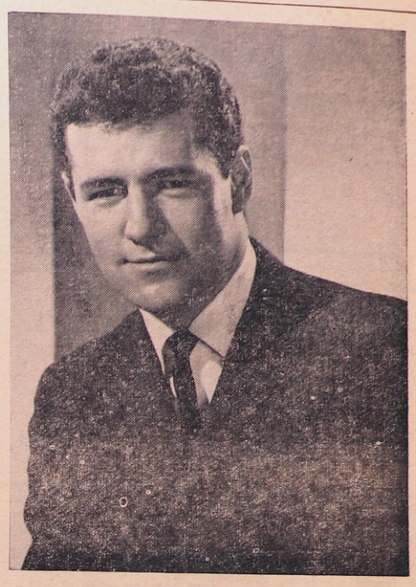

MUSIC HOP HOST

As host of CBC-TV's Music Hop, Alex Trebek has many fans among the country's teenagers. The variety show for young people is seen on the network on Thursday afternoons. Born in Sudbury, Ont., Alex is completely bilingual, mainly because his French-Canadian mother and Russian father enrolled him in a French school. A graduate in arts and philosophy from the University of Ottawa, Trebek was named to the CBC announcing staff in the capital city while still at college. He moved to Toronto last October, when Music Hop made its debut on the CBC-TV network.


FIRST MORTGAGE LOANS to
BUY A HOME
BUILD A HOME
REFINANCE or MAKE MAJOR IMPROVEMENTS
See Mr. Bracken, Mr. Wilcox or Mrs. Smoke
VG VICTORIA and GREY TRUST
175 Front St. Belleville
50-2

New TV Aerials Erected & Sold
Rotors Sold and Installed
New Lead-Ins Installed
T.V Towers Sold and Erected
Call LESTER HAY
BETWEEN 7 and 8 a.m. and 5 and 6 p.m.
PHONE EX 5-2340 STIRLING

Investment Securities
R. Bruce Bell
69 Front Street
STIRLING, ONTARIO
Authorized sub-agent of
Nesbitt, Thomson and Company Limited

Fast selling FAIRLANE is the ideal family car! – Sparkling performance – thrifty, roomy and low priced! Join the rush to Fairlane!


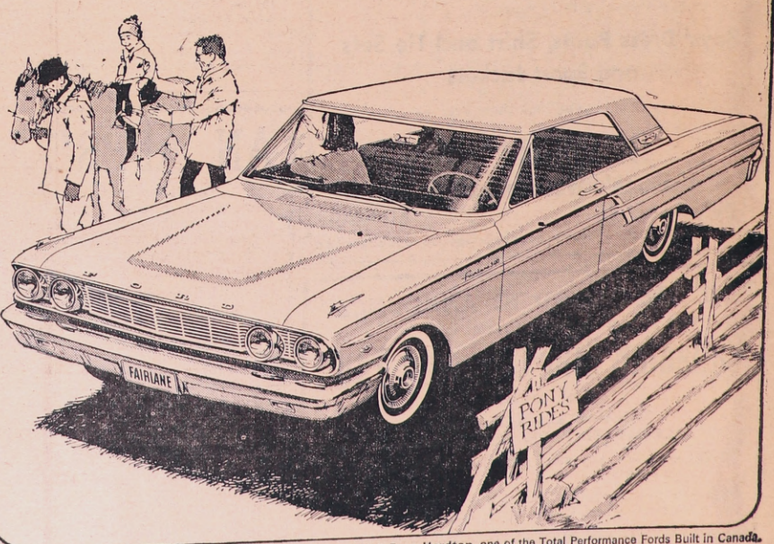



The 1964 Fairlane 500 2-Door Hardtop, one of the Total Performance Fords Built in Canada.

More facts on the 1964 Fairlane — Pretty as a colt on a Spring day—*that's* Fairlane! Clean lines. Trim, too. And frisky, in the way it leaps away from a standing stop—in the way it follows your touch through traffic, around corners—without effort! And Fairlane is just as practical, through and through—with lots of relaxing room for the big folks, lots of squirming room for the children! Another benefit of Fairlane's practicality—*easy* parking! Also aimed at family thinking are Fairlane's money-saving features—particularly its economy of operation. Engine choices start with two of the *thriftiest* sixes going—up to Fairlane's optional Challenger V-8's (like, wow!). Sedans, hardtops, station wagons—there's a Fairlane for every family, *particularly yours*. Test drive the total performance of the '64 Fairlane—at your Ford Dealer today!

Certain features illustrated or mentioned are optional at extra cost.

IT'S FUN TO DRIVE A WINNER — SEE YOUR FORD DEALER!
FORD WELLS MOTORS 98 FRONT ST. PHONE EX 5-3375
A-1 USED CARS

# GRAB WEEK

Every store has odds and ends
WE AIM TO END OUR ODDS

YOU SEE WHAT YOU GRAB

East Window Articles -- $1.00 each

West Window -- 50c and it's yours

BOB'S

"SERVICE WITH A SMILE"



Elwood Bateman

FAMILY PROTECTION
and RETIREMENT PLANS

SUN LIFE ASSURANCE COMPANY OF CANADA


## Entered Into Rest

LORNE GRANTLEY SMITH

The funeral of Lorne Grantley Smith, 39 Harriett St., Belleville, was held Monday afternoon, March 9th from the Thomas C. Thompson Funeral Chapel, Belleville, where service was conducted by Mr. Thomas Dodds of St. Andrew's Presbyterian Church, Stirling.

Mr. Smith died Friday in the Belleville General Hospital.

Born in South River, he was the son of Isaac Smith and the late Mrs. Arte Mae Smith, of Fort William. He had previously lived at Belleville, Stirling and Fort William, before returning to Belleville where he worked as a finishing carpenter at Wilson Concrete. He was a member of the Presbyterian Church.

He is survived by his wife, the former Evelyn Anderson; three daughters, Mrs. Leslie (Delores) Brant, of Belleville; Mrs. Walter (Lorna) Wrightman, R.R. 3 Stirling, and Miss Lois Smith, at home.

Also surviving are two brothers, Russell Smith, of Kingston, and Geo. Smith, of Fort William, and one grandchild.

The pallbearers were Messrs. Bryce Hazelwood, Robert Rutherford, Ronald Hazelwood, Frank Tenwolde, Michael Fobert and Anthony Dykstra.

Interment was made in Belleville Cemetery.

### FOREIGN AFFAIRS

The Winchester-Western Hunter Safety Clinic advises that firearms should be kept clean at all times. Foreign matter, such as snow, mud, cleaning patches, etc. in the muzzle can cause burst barrels.


ONLY 2 WEEKS LEFT
TO BUY YOUR EASTER HAT

There are
STRAWS — MOHAIR — BRAID — WHIMSIES

Girls' Coats, Car Coats and Dresses
2 to 14 years

Boys' Dress Pants, Shirt and Tie Sets
and Sport Jackets

— Come in and look them over —

BRADSHAW'S
Children's Wear and Millinery
PHONE EX 5-2478 STIRLING



WE ARE PLEASED TO ANNOUNCE
that we are now agents for

Canadian Silo Company Ltd.
of Ingersoll

which will add another step to
COMPLETE FARM NEEDS such as

PATZ — Barn Cleaners, Silo Unloaders, Automatic Feeders

BEATTY — Farm Equipment and Pumps, Farrowing Pens, Silage Carts, Ventilating Fans

ROSCO METAL PRODUCTS LTD. — Roofing, Granaries

PEIRSON LAMINATED RAFTERS

OUR OWN SHOP-MADE LAMINATED RAFTERS — Pole Barns, Conventional Barns, Modern Milk Houses, Barn Doors, Windows, etc.

Riverside Construction
FARM SALES & SERVICE DIVISION
Jack M. Bush, Proprietor
R.R. 3, Frankford, Ont. Phone EX 5-2372
E. A. LeBlanc, Sales Representative

50-3


## STIRLING HORTICULTURAL SOCIETY

Mrs. Mae Clarke, Mill Street, will be hostess for the next meeting of the Stirling Horticultural Society on Monday, March 16th at 8.00 p.m.

## Entered Into Rest

HARRY PRICE SMITH

Following a lengthy period of ill health the death of Harry Price Smith of this Village occurred in Belleville General Hospital on Saturday last. He had been admitted to hospital during the night.

The late Mr. Smith was a son of Mr. and Mrs. G. Smith and had lived his entire life in this community. He was in his 72nd year. He was a butcher by trade and for many years was employed in a local meat market. He was a member of St. John's Anglican Church.

He is survived by his wife and a son, John, of Barriefield, Ontario; a sister, Mrs. Lillian McDougall and a brother, George, both of Regina, Sask.; also five grandchildren.

The funeral service took place at the Duffin Funeral Home on Monday at 3.30 p.m. Rev. F. F. Downing officiated.

The pallbearers were Messrs. R. L. Hulin, H. E. Cooke, R. E. Fox, James Palmer, R. Hewton and M. Malloy.

Entombment Stirling Cemetery Vault.

## Institute News

On Saturday, March 7th Hastings West District Women's Institute held their Annual Spring Board of Directors meeting in Leslie's Board Room, Belleville, with an attendance of 15. Mrs. Frank Smith, President of Stirling Branch W.I. and their District Director Mrs. Blanche Reid; Mrs. Percy MacMullen, Past President of the Hasting West District and Federated Representative and Mrs. Kenneth Myers, District Director of River Valley Branch were in attendance.

The District Annual will be held on Tuesday, May 12th in Marsh Hill United Church with two sessions. Stirling Branch will be the hostess group. The salad plate luncheon will be served at noon by Pine Grove Branch at $1.00 per plate.

Mrs. MacMullen, Public Relations Officer of the Trent Valley Area, announced that Mrs. R. C. Walker, St. George, Ont., Provincial Curator of Tweedsmuir Histories, will be conducting a workshop for Branch Curators at the Y.M.C.A., Belleville, on April 14th, especially for Hastings East Branches and any other Curators are welcome to attend from the other three Districts. On April 15th at the same place there will be a workshop for District Curators of the Trent Valley Area. Those who attend are asked to bring their own noon lunch and a cup of beverage. The hours are 10 a.m. to 4 p.m. A notebook, pen or pencil, handbook, manual, Tweedsmuir History Book are needed. Problems will be discussed and ideas are solicited for a 1967 project for Tweedsmuir Histories.

## General Meeting St. Paul's UCW

Nearly sixty ladies gathered on Tuesday evening, March 3rd, in the Ladies' Parlour of St. Paul's United Church for the General U.C.W. meeting. President Mrs. J. L. Good opened the meeting with a poem entitled "Take Time" and prayer.

The devotional was in charge of Mrs. Allan Munro who chose as her theme "Let Us Be Still." Following prayer by Mrs. Munro, a dialogue of scripture taken from St. John 15, was given by Mrs. Sidney MacDonald and Mrs. Claude Trumble. The hymn, "Lord, Speak to Me," was sung and the offering was gathered and dedicated. Mrs. Munro led in a prayer period, of silent prayers, the Lord's Prayer and the benediction.

Rev. P. J. Hommersen conducted a dedication service when a memorial table was dedicated in memory of Mrs. George White.

Mrs. J. L. Good led the business period. The U.C.W. made ninety calls on sick and shut-in members during the month.

Mrs. Blake Faulkner and Mrs. John Svoboda are the two representatives to the Christian Education Committee. Mrs. Gordon Bailey and Mrs. William Hipwell are the two representatives on the Missionary and Maintenance Committee.

St. Paul's U.C.W. will hold a bazaar in November. St. Paul's U.C.W. plan to send two girls to Camp Quin-Mo-Lac in July. The next general meeting will be held on Tuesday, April 7th in the Church Parlours at 8.00 p.m.

**Programme**

Mrs. Volney Richardson, Chairman of the Christian Citizenship and Social Action Committee, had charge of the programme for this meeting and chose as her subject "Bilingualism and Biculturalism." She conducted a very interesting and informative panel discussion on this theme, with the following panelists and subjects: Mrs. Cecil Macklin, Education; Mrs. Earl Eggleton, Language; Mrs. J. B. Hough, Culture; Mrs. P. J. Hommersen, the Quiet Revolution in Quebec. Following the panel, she threw open the meeting to discussion on the topic. Mrs. Richardson summed up the discussion and panel with many worthwhile and educational facts.

Rev. P. J. Hommersen closed the meeting with benediction and all enjoyed a social half hour with coffee and hot cross buns. Special thanks to all was extended by Mrs. Carl Potter.

A selfish driver, speeding and swerving to "bull" his way ahead in heavy traffic, will often coat the cars he passes with an unnecessary spray of slush. What is worse, says the Ontario Safety League, he may also spatter the other drivers with the infection of his ill-manners, and dangerous impatience.


WINTER COMFORT

TEXACO THERMO-CHIEF HEATING OIL

KEN SINE
Your Local Texaco Dealer
FREE BURNER SERVICE
to all furnace oil accounts
PHONE STIRLING EX 5-3443



AN APPRECIATION

To all my customers and friends of Stirling and surrounding district I take this opportunity to say a sincere "thank you" for your patronage and many kindnesses throughout the years. I have enjoyed serving and visiting with each and everyone of you for the past six years.

I sincerely wish the manager and staff of the new Glamour Coiffure continued success.

ISABEL HEASMAN



SPECIALS THIS WEEK

| | |
|---|---|
| ALBERTO VO5 HAIR SPRAY, DERMA FRESH | $1.89 |
| PARAMETTES 100's plus 25 free | $6.00 |
| PARDEC 100's plus 25 free | $6.00 |
| SUPER PLENAMINS 72 plus 18 free | $4.98 |
| SUPER PLENAMINS 144 plus 36 free | $7.98 |

-- SPECIAL --
IDA MAGNESIA, reg. 57c - 16-oz. 43c

| | |
|---|---|
| VICKS VAPORUB | $1.09 |
| MODESS 24's | 96c |
| FACELLE | 33c |
| SNOW WHITE TISSUE 400's | 29c |

I.D.A. - Noble's Drugs - Rexall
PHONES — DAY EX 5-2110; NIGHT EX 5-2194



WESTCLOX
Makers of BIG BEN

WESTCLOX
New Cordless Models
TRANSISTORIZED
in various shades and designs.
Priced from $13.95

Burrell's JEWELLERY
STIRLING ONTARIO


## Local and District Business Directory

### PROFESSIONAL CARDS


Norman E. Edwards, R.O.
Optometrists
321 Front Street
McCARTHY THEATRE BLDG.
Phone WO 2-4140 BELLEVILLE
Office Hours — 10-12 & 2-6
Wednesdays 10-12

R. B. MURRAY, V.S., B.V. Sc.
VETERINARY SURGEON
PHONE EX 5-3386 STIRLING

Hastings Sheet Metal
Gar Wood and Clare Hecla Furnaces
Call BILL WEBBER
227 Church St., Stirling EX 5-2488
If no answer on emergency calls
phone EX 5-3443
Mar.22-1yr.

ATTENTION FARMERS!
Highest cash prices for dead and disabled farm stock — $5.00 to $20.00
Paid at time of pick-up
Small animals removed free
B & D Dead Stock Service
Phone (collect): Head Office, Tweed 478-6585 or Norwood 639-5887
— Try us first —
ELSON & LAUTENBACH, Props.
Lic. 276-C-63 (for animal foods only)
Oct. 17/63p

Meyers Transport Ltd.
Freight and Express Service
Moving and Storage with Fully Equipped Van and Experienced Packers
TORONTO CL 5-1151 PETERBORO
MANAGER CL 9-8542 745-7608
For Quotations Please Call Collect to Campbellford 653-2250

VILLAGE OF STIRLING
MUNICIPAL OFFICE
For information or requesting service
Phone EX 5-3380
— Office Hours —
9 a.m. to 5.00 p.m.—Monday, Tuesday Thursday and Friday
9 a.m. to 12.00 noon — Wednesday and Saturday

HAROLD C. MARTIN
INSURANCE EXCLUSIVELY
25 MILL STREET, STIRLING
Office: Phone EXeter 5-3369
Residence: Phone EXeter 5-2105
Douglas L. Robson
Associate
Residence: Phone EXeter 5-2822
Oct. 26-63

WILFRED SPENCER & SON
General Contractor
ALL TYPES OF BUILDING ARE OUR SPECIALTY
Masonry — Brick, Stonework, Plaster and Stucco
CARPENTRY — Cupboards, Cottages Dwellings, Factories
TILE WORK
W. SPENCER R. SPENCER
249W4 CAMPBELLFORD 656W12
July 12/63

DOUG'S BURNER SERVICE
If your furnace or oil burner needs attention
Phone EXeter 5-3770
If no answer Phone EX 5-2183
Prompt Service any hour of day or night
DOUG ACKERS
60 JOHN ST. STIRLING
June 21/64

DEAD STOCK
BURRETT FUR FARM
Payment on the spot up to $25.00 for dead or crippled cows and horses according to size and condition
Small animals removed free
Don't accept promises — your animals are worth money
Phone Long Distance Zenith 66550 (no charge to you)
Dept. of Agriculture Lic. No. 226-C-63
Jan. 21-64p

Franklin Coach Lines
STIRLING
MARMORA — BELLEVILLE
Daily Service
Phone Marmora 472-2614
CHARTER COACHES
ANYTIME — ANYWHERE
Owned and operated by Franklin C. Smith
Sept. 64p



DEAD STOCK
Service
WE PAY UP TO $25.00
This is the current Market Price
For Dead, Old and Crippled Farm Stock
According to size and condition
HORSES — COWS — CALVES — SHEEP — PIGS
CASH paid at time of pick-up
Phone COLLECT - 742-8827
Peterborough
NICK PECONI
P.O. Box 21, Peterborough Gov. Lic. No. 280-C-63

The District's Newsiest Weekly and the Best Possible Advertising Medium

# The Stirling News-Argus

With Which Is Incorporated The Stirling Leader

Published every Thursday in the interests of Stirling and Hastings County

VOL. No. 83 — No. 51 STIRLING, HASTINGS CO., ONT MARCH 19th, 1964 $3.00 per year in Canada — Single copies 7 cents

# Rev. Ken Bombay Will Speak at the Stirling Pentecostal Church on Monday, March 23rd

OF MOOSEJAW, SASKATCHEWAN AT 8.00 O'CLOCK — EVERYONE WELCOME

## Stirling-Rawdon District High School Board Holds Lengthy Meeting

**Inspector J. C. MacLeod Presents Report on Staff — To Provide Guidance Room**

A lengthy meeting of Stirling-Rawdon District High School Board was held on Monday night, with A. R. Mallory in the chair. He was supported by Dr. R. B. Murray, James Johnston, D. W. Rodgers and H. Morrow. Mr. R. T. Hayes, who was recently engaged as Principal for 1964-65, was also present.

Since no action had been taken regarding the felling of a condemned tree on school property, the matter was referred to H. Morrow, Chairman of the Property Committee, for disposal.

Correspondence received included a letter from H. C. Martin re insurance renewal; H. E. Baker, re bond on Treasurer; Dept. of Education and G. W. Thomas submitting his resignation as a member of the staff, to take effect the end of June.

H. Morrow advised the Board of a request he had received concerning a student of the area wanting to go to Belleville to take the occupational course provided at Quinte Secondary School. It developed that several students from the area in Sidney Township planned to avail themselves of this opportunity.

Principal J. L. Good reported Mrs. W. Camm had supplied several days at the school and submitted a requisition from Mr. Bakker for supplementary curtain material for a class room; also a Dixie cup holder for the staff room. Mr. Alcorn, continued Mr. Good, wished a bulletin board, approximately 12'x4', erected in the Board Room to be utilized as a guidance room. Some racks were also requested and if the Board provided the material Mr. Alcorn and Mr. Farmer would construct them. The Principal also submitted prices on projectors for the Board's consideration. The requests, with the exception of the bulletin board which will be discussed later between Mr. Hayes and Mr. Alcorn, were granted on motion of D. Rodgers and J. Johnston.

Mr. Good announced the Easter exams would be held March 17th to 26th. He also reported that sending chronic offenders against school discipline to interview members of the Board was having the desired effect.

Permission was granted Mr. S. Alcorn to attend a Guidance Conference at Carlton College, Ottawa, on May 8th, and to Messrs. D. Harris and Gordon Smith to attend a Physical Education Conference in Windsor the end of June. The Board will assist in out-of-pocket expenses in both instances.

J. C. MacLeod, District Inspector of the Ontario Department of Education, Kingston, was present to give his report on the staff. Before doing so the representative of the local press was asked to leave the meeting.

**Meeting Night Changed**

Henceforth the regular monthly meeting of the Board will be held on the third Friday night of each month.

The following accounts were later passed for payment:

Stirling Lumber Ltd., $63.41; Mrs. P. Camm, $45.00; Globe & Mail, $123.00; Hatton Hardware, $5.42; H. E. Baker, $12.00; Thos. Nelson and Co., $2.58; Welding Gases, $12.30; Superior Propane, $41.48; Bishop Seeds, $12.69; Stirling Auto Wreckers, $45.00; Ken Sine, $168.45; Oxford University Press, $8.57; Gestetner, $144.62; Tanner's Service Station, $1.75; Stirling Machine Shop, $6.61; Lockington Sports, $41.90; H. C. Bird, $89.76; Claude Trumble, $26.55; J. L. Good, $16.49; Mrs. L. Potter, $180.00; Napanee Industries, $4.12; H. C. Martin, $187.26; Clarke Irwin & Co., $37.44; Canadian F.D.S., $6.37; Collier MacMillan Co., $12.96; Ryerson Press, $9.56; McGraw - Hill, Ltd., $10.10; Canadian Laboratory Supplies, $31.91; Mark Tripp Ltd., $33.10; Vilas Industries, $66.10; Electro Sonic Sales, $19.98; O'Neil Sales Ltd., $6.32; F. R. Armstrong & Son, $7.70; Burrell's, $15.40; Hitchon Radio, $46.05; Murray Anderson Ltd., $1271.26.

## Local Firemen Call For Aid

Citizens awake! Members of the Stirling Fire Brigade are asking for financial assistance to provide a club room for their use at the local fire hall. Up to the present there is no room in which to hold a meeting of the Brigade for instructional or social purposes but with your help the members are planning to correct this situation.

All members of the Brigade are volunteers and the small pittance they receive for attending fires does not pay for wear and tear on their clothing let alone loss of time.

Think! If your home or place of business were to catch fire and no volunteers showed up to fight the blaze — what would your reaction be?

Tomorrow (Friday) night, March 20th, the three-act comedy, "The Nutt Family," is being presented by Tweed talent in Stirling Theatre in the interests of the local Fire Brigade. This is an opportunity for citizens to show their appreciation of the service provided by the firemen.

So plan to attend. You will not only receive good entertainment but will help a worthy organization. If you can't attend buy a ticket and give it to a friend.

## Firemen Save Spring Brook Home

Stirling Fire Brigade answered two calls this week, the first to a minor fire at the residence of Fred McCutcheon on Monday afternoon, and the other to a flash fire at J. Mumby's residence, west of Spring Brook, on Tuesday afternoon.

No damage resulted at the McCutcheon fire but at the home of J. Mumby the living room, double parlours, and overhead bedrooms were badly damaged. However the local brigade was able to save the house. Damage is estimated at $2,000.00.

Mrs. Mumby had been using a cleaning fluid on the floors of the living room and when she turned on an electric polisher the entire room exploded into flames. She placed her three children in the family car and rushed to a neighbor's to give the alarm.

## "At Home"

Mr. and Mrs. Earl Luery will be "At Home" to their friends and relatives on Wednesday, March 25th, from 2.30 to 5 p.m. and 7.30 to 9.30 p.m., on the occasion of their fiftieth wedding anniversary.

## Juveniles Meet Camp Borden

Stirling Juveniles will meet Camp Borden in the next round of the O.M.H.A. Juvenile "C" play-offs, with the first game scheduled for Camp Borden on Saturday, March 21st. The second game will be played in Marmora Arena on Saturday, March 28th.

**Travel By Bus**

The locals will travel to Camp Borden by bus and arrangements have been made for district fans to accompany the team. The first bus, carrying the team and friends, will leave at 1 p.m. and a second bus for fans will leave at 2 p.m. from Whitehead's store. The return fare is $5.00 and reservations may be made at Whitehead's.

## Fraternal Visit

Members of Stirling Lodge, No. 239, I.O.O.F., paid a fraternal visit to Spring Brook Lodge, No. 429 on Tuesday evening. During the meeting the local Oddfellows with Grand Messenger Guy Bradshaw as Degree Captain, conferred the Second Degree. Following the meeting refreshments were served and a social half hour enjoyed.

## Juveniles Win OMHA East. Ontario Championship Third Year in Row

**Tip Top Tailor Trophy Presented Captain Bob Donohoe After 4 to 3 Victory**

Stirling Juveniles are O.M.H.A. Juvenile "C" champions of Eastern Ontario for the third consecutive year by virtue of their win over Norwood on Thursday night last. The game was played in Crawford Memorial Arena, Marmora, and a large crowd of fans witnessed a thrilling game in which the decision was in doubt until the final whistle. Both teams missed chances but Stirling was able to come up with a goal when it was most needed. John Noble was the scoring leader for the locals with two counters while Donohoe and Faulkner came up with singletons. Potts and Bosiak were prominent defensively, while Morrow in the nets came up with a strong game. Following the game the Tip Top Tailors trophy, emblematic of the Eastern Ontario Juvenile "C" championship was presented to captain Bob Donohoe of the locals by M. Montgomery in the absence of the O.M.H.A. President.

The first period was a ding-dong scoreless battle until the 14.35 mark when Donohoe took a pass from Potts to dent the twine behind Heffernan. There was no further scoring in the period.

Early in the secod stanza Norwood tied the score when Payne beat Morrow unassisted, and went ahead two to one at the 12.42 mark when Rhude scored on assists from Payne and Gwen. Stiling, however, rallied and Noble scored on the prettiest passing attack of the game when he, Donohoe and Bosiak broke in on the visitors' defence and the latter rapped the rubber home to te the score two all.

In the final stanza Faulkner intercepted a passout and waltzed right in on Heffernan to make the count 3 to 2. Two minutes later Noble got his second goal of the game on a pass from Bosiak, making the score 4 to 2. Norwood didn't give up and Patterson put them back in the game at the 13.08 mark on a pass from Given. The remainder of the game was close checking with both goalies coming up with good saves.

The summary:

**First Period**

Stirling — Donohoe (Potts) ..... 14.35
Penalties — Bosiak and Donohoe.

**Second Period**

Norwood — Payne ..... 1.46
Norwood — Rhude (Payne, Gwen) ..... 12.42
Stirling — Noble (Donohoe, Bosiak) ..... 14.56

**Third Period**

Stirling — Faulkner ..... 7.26
Stirling — Noble (Bosiak) ..... 9.46
Norwood — Patterson (Gwen) .. 13.08
Penalties — Svoboda, Wrightman, Bosiak and Bloom.

## Has Operation

Mrs. Chas. Mumby, Harold, underwent surgery in Belleville General Hospital on Saturday and the latest report is that she is progressing well. She was admitted to hospital Friday night.

## Successful Dance

The dance sponsored by Stirling Lodge, No. 239, I.O.O.F., in the Stirling Community Hall in the interests of the Ontario Eye Foundation Bank, on Friday night drew a good crowd and netted $46.00 for the project. Round and square dancing were enjoyed to music provided by "Stuart J. and the Merrimacs."

## Rawdon Fire Brigade Organized

At a meeting held Tuesday night Malcolm Mason, of Spring Brook, was chosen Fire Chief of the new Rawdon Township Fire Brigade. Bill McKeown, Spring Brook, was chosen Deputy; Jack Reid, Instructor; and Douglas Andrews and Wm. McAdam, Captains.

H. Mallory of the Fire Marshal's Department, showed slides, and April 7th was selected as the date for the first meeting of the new Brigade for instruction. The meeting will be held at the Spring Brook Public School.

## Mrs. F. F. Downing Dies In Hospital

Following a lengthy illness, Laura Kathleen Courtney, beloved wife of Rev. Frederick F. Downing, Stirling, passed away in Belleville General Hospital on Wednesday, March 18th.

Born in Sperling, Man., the late Mrs. Downing was a daughter of Henry Courtney, and the late Martha Ann Preston, of Brockville, and was in her 60th year. She was a member of St. John's Anglican Church, Stirling, and a life member of the Woman's Auxiliary of the Diocese of Ontario. She has resided in Stirling for the past two and a half years. She is survived by her husband, two daughters, Anne and Margaret, both at home; her father, Henry Courtney, of Brockville; three brothers, H. P. Courtney, Brockville; J. A. Courtney, Ottawa, and H. E. Courtney, Winnipeg; and one sister, Miss Muriel Courtney, Brockville.

Resting at her late residence, Gore St., Stirling. The funeral service will be held at St. John's Church, Saturday, March 21st, at 2.30 p.m. Rev. A. C. McCallum, Kingston, and Rev. John Hart, Cataraqui, will officiate.

Interment St. Thomas Cemetery, 8th Line of Rawdon Township.

## Local and Personal

Mr. and Mrs. W. J. Morton and family spent the week-end in Toronto.

Dr. M. Lee returned Saturday, after spending a month in Mexico.

Mr. and Mrs. C. B. Rollins and son, Paul, were dinner guests of Mr. and Mrs. D. McInroy, Belleville, Monday.

Mrs. Irene Roberts is attending a hairdressers' convention in Toronto this week.

Mr. and Mrs. Jim Yuill, of Pembroke, were week-end visitors of Mr. and Mrs. Gordon Vardy.

Mr. and Mrs. T. Giannini and Alan, of Espanola, Ont., spent the week-end with the latter's mother, Mrs. A. Edwards and Janice, North St.

Mr. and Mrs. J. A. Robertson, Mrs. R. P. Orne, Mrs. L. Gooch, all of Belleville, and Miss Clara Elliott, Trenton, were Sunday guests of Mrs. W. T. Elliott.

Mrs. Chas. Bailey, of Deseronto, who is well known to some Stirling residents, was admitted to Belleville General Hospital on Sunday suffering from a stroke.

F/O Robert Clarke, RCAF, Portage La Prairie, Man., arrived Saturday to spend two weeks with his mother, Mrs. Harry Clarke, and other relatives here. On his return he will be stationed at Gimli, Man., as a flying instructor.

## Legion Turns Arena Over to Village To Make Way for Artificial Ice

**Three-Man Committee Appointed To Effect Change — Make $500.00 Donation**

Artificial ice for Stirling received its biggest boost to date, when a general meeting of Branch No. 228 of the Royal Canadian Legion unanimously approved a motion to turn the Legion-owned Arena over to the Village of Stirling. The Legion met last Tuesday evening in a special meeting called by President Allan Lawes.

In taking this action, the Legion recognizes that its first responsibility is to ensure adequate arena facilities for the youngsters of this area for years to come. The Legion is also conscious of the wide public support for the project.

**Assumed Ownership 12 Years Ago**

Since assuming ownership of the Arena 12 years ago, the Legion has struggled with the perplexing problem of increasing demands for ice facilities to serve the needs of the district. During its period of ownership, the Legion has invested a great deal of money and work in the Arena itself and in its operation.

The plan to install and operate artificial ice is ambitious and progressive. It will require a community effort supported by everyone in the municipality and its surrounding area. The Legion pledges its full support to the arena project.

**Donates $500**

At its meeting last Tuesday, the Legion also approved a donation of $500.00 to the Artificial Ice Fund. This donation will be made as soon as a Finance Committee is set up and a campaign organized.

The meeting appointed a three-man committeee to co-operate with the municipal officials to effect an orderly transfer of the arena. Members of this committee are: President Allan Lawes, Secretary Bert Bastedo, and Comrade Russ West representing the Legion Trustees.

Through its action, the Legion has thrown its full weight and support behind the artificial ice proposal. The branch recognizes the support recently afforded by the Stirling Centennial Committee and Chamber of Commerce who have pledged the sum of $3,000.00 to the project. With this type of community support the success of an artificial ice campaign cannot be in doubt. The Legion sincerely hopes this support will catch on with all segments of our community.

In turning over the arena to the Village of Stirling, the Legion has asked for assurances that adequate free ice time will be available for the continuation of the local Pee Wee and Squirt Leagues which have provided a great deal of winter recreation for the younger children of the district.

For the past 12 years, the Legion has received generous and faithful support from the citizens of this area. It believes that such support for the new project will be assured. Present Legion plans call for full support to all groups and committees which may be formed to carry on the campaign for artificial ice in Stirling.

It is expected that more positive action to organize committees can be taken following the engineering study of the local arena. A public meeting will be called at the earliest possible date and notice published in advance in the News-Argus.

## Wins Carr Trophy

In the Belleville District Public School Public Speaking Competition held on Saturday at Brighton, Miss Mona Aide, of Stirling Public School, won third prize and the Carr Trophy. Miss Aide was one of twelve contestants and spoke on "The Story of Electricity." Her school chums and her teacher, along with her many friends join in extending congratulations.

## Transferred

Stirling and district friends will be interested to learn that Elmer Post, Regional Property Supervisor with the Ontario Department of Highways at Kingston, has been transferred to London, Ont. Mr. Post is a former resident of this district, and his many friends will be glad to learn of his promotion. The transfer will take effect some time next month.

## Rotarians Launch Annual Easter Seal Campaign for Crippled Children

**Sidney MacDonald, Easter Seal Chairman — Local Objective Set at $700.00**

Members of Stirling Rotary Club have launched their annual Easter Seals campaign to raise money for the Ontario Society for Crippled Children. Rotarian Sidney MacDonald, Agricultural Representative, is the Easter Seal Chairman and the local objective has been set at seven hundred dollars.

One of the many services of the Ontario Society for Crippled Children is the provision of temporary foster home care for severely handicapped children whose mothers need some respite from their care or because of illness or confinement cannot care for them, temporarily.

This Easter Seal Society also makes arrangements for diagnostic clinics so that children living in some of the remote parts of the province may have the benefit of medical specialists' examination. The Society also will give vocational guidance to handicapped young teenagers and in many cases assists them to find suitable from which the Society makes available such equipment as wheelchairs, crutches, legg perches stools, walkers, and other orthopeadic equipment when it is required for a period of up to six months. These are just some of the examples that show Easter Seal funds make certain that no needy crippled child in our province will go without treatment and assistance that he or she might need.

The 1964 Easter Seal Campaign must raise at least $1,000,000.00 in Ontario to be able to continue the services they are now providing for physically handicapped children in this province. Last year there were more than 16,000 crippled children who received direct care and treatment as a result of Easter Seal gifts.

It is reassuring and helpful to know that every Easter Seal gift will be of some help to a crippled child.

## Won Draw

Allan Fargey, Ridge Road, was the winner of the driftwood centrepiece at Livesey's Red & White Market in the weekly draw on Saturday. The winning ticket was drawn by Bill Brockema.

**STORE HOURS**

STIRLING STORES WILL BE

**OPEN THURSDAY NIGHT**

PRIOR TO GOOD FRIDAY

## VETERANS SHUN!

All members of Branch No. 228, Royal Canadian Legion, are asked to fall in at Tanner's Service Station on Friday, March 20th at 7.30 p.m. The Legion will pay its respects to our bereaved Comrade Padre Rev. F. F. Downing and family.

## - COMING EVENTS -

THE STIRLING BROWNIES WILL hold a Bake Sale at the Cold Storage on Saturday, April 4th at 1.30 p.m. 51 and 1

THE ANNUAL MEETING OF WEST Huntingdon Cemetery Board will be held Thursday evening, March 26th at 8.00 p.m. at West Huntingdon Orange Hall. Everyone welcome. Arthur Hassall, Chairman. Harold Thompson, Secretary-Treasurer. 51-1

FISH AND CHIP SUPPER, FRIDAY, March 20th at 6.30 p.m., St. John's Church Hall. Adults 85c; Public School Children 50c; Pre-School Children 35c. Take-Out Orders, 65c. Phone Geo. Noble, EX 5-2110. No phone orders accepted after 4.45 p.m. No deliveries after 5.30 p.m. Under auspices of St. John's Men's Club. 46-6

## Annual Report Hon. J. R. Cooke Chapter I.O.D.E.

As we come to the close of another year, it is my duty and privilege as your Secretary for the year 1963, to present the 23rd Annual Report of the Honourable J. R. Cooke Chapter, Imperial Order Daughters of the Empire.

This past year has been a good year, and we are proud of the fact that, through the generous support of the Village and district, it has been possible for us to carry on our various projects so successfully. And, we will not forget the co-operation, time and hard work which the members themselves have given in this important work.

The annual Spinster's Dance at the beginnig o tfhe year provided a good start financially for the year's work.

Ten monthly meetings were held during the year, as well as a few work meetings.

The Honourable J. R. Cooke Chapter members subscribe one hundred percent to the Echoes Magazine, besides having a copy placed in each of the following places: Stirling Public Library, Dr. Hipwell's office and Dr. Briggs' office.

Four new members, Mrs. Donald Pollock, Mrs. Robert Hough, Mrs. James E. Bryant and Mrs. Ross Kern, were received into the Chapter. Six members resigned, Mrs. Carl Potter, Mrs. Francis Lyons, Mrs. William Bolte, Mrs. D. M. Armstrong, Mrs. Jack Armstrong and Mrs. Ralph Utman. We deeply regret the loss of members, but to the new members, may we say "welcome" and may you enjoy the privilege and honor of being a member of the Order.

Today the I.O.D.E. is one of the largest voluntary women's organizations in Canada, having over 29,000 members. In the fast changing world it strives to keep pace through education, promote unity within the Commonwealth, and give service to the needy.

Correspondence from our adopted child, Anna Bendig, Germany, was enjoyed on several occasions. Contributions were sent in support of our adopted child, as well as the following: National Funds: Shipping Funds, $10.00; Korean Project, $25.00; Overseas Relief, $25.00; Peace Garden, $1.00; Emergency Welfare, $10.00; and Provincial Funds: Special Representative, $5.00; Lucy Morrison Memorial, $50.00; Commonwealth Relations, $25.00; Workroom Maintenance, $10.00; Film, $1.00; and Canadian Scene, $2.00. Contributions were also made to the Festival of Sacred Praise and a Bursary to a needy student.

In addition to our cash contributions the following articles of clothing have been knitted and sewn: 3 Korean quilts, 11 hospital gowns, 44 pairs Korean socks, 16 toys, one 5-piece sweater set, one 3-piece sweater set, 1 helmet, 3 pairs small socks, 4 pairs booties, 5 pairs mitts, 4 cardigans, 1 pullover, 6 layettes consisting of 25 articles each, 2 matinee jackets, 2 face cloths, 2 towels, 4 pairs pyjamas, 3 personal bags, and 1 boy's shirt, these at a total value of $257.15. Special recognition and "thanks" is extended to those outside the Chapter for their generous contributions of knitted articles for these shipments.

On invitation from the Legion, we paraded with them to St. Paul's United Church in April to commemorate Vimy Ridge. And, on November 11th, Chapter members attended service at the Cenotaph for Remembrance Day in a group.

A new venture — "Showcase of Talent" was presented in October, which proved very successful and was well received by the general public. This was a presentation of local talent, giving each participant an opportunity to prove his abilities, particularly in the musical world, and proved particularly interesting and enjoyable to a large audience. Each person taking part did so voluntarily.

Another new project was introduced, in lieu of bake sales, in the form of a "Money Plate." Each member agreed to make up a money plate or some facsimile and contribute 10c per week, the funds to be turned in to the Chapter at the December meeting. The proceeds contributed greatly to the welfare of the Chapter, especially when funds were urgently needed.

Much concern was aroused among Chapter members regarding the flag for Canada, and it is the hope of each and everyone of us that the Red Ensign will be proclaimed as the official flag of Canada.

An award was presented to the student obtaining the highest honours in Grade VIII from Stirling Public School, and Evan Rodgers, Stirling, was the winner.

For the past three years a project has been carried on in the form of a Marathon Bridge and has proved very interesting in a social way to both members and citizens of the Village who participated, as well as helping to provide a form of financial assistance for the Chapter.

Each year a delegate is sent to Hamilton to attend the Provincial Annual Meeting, and this year Mrs. Robert Luery was our delegate to the 43rd Provincial Annual Meeting. She was accompanied by Miss Rosa Spry, our nominee for Provincial Councillor.

One bake sale was held during the summer.

The annual District Dinner was held in Campbellford, with the Bemersyde Chapter as host. This dinner was well attended by our own Chapter members as well as members from Peterborough, Norwood, Lakefield, Belleville, Napanee, and Picton. Mrs. D. W. McGibbon, National President, was the guest speaker.

It is a proud Chapter that can boast of their standard being carried at a number of worthy functions, including the Provincial Annual Meeting, at Hamilton, and the Semi-Annual Meeting in Sarnia.

Assistance has been given to a needy family during the year, and at Christmas food and used clothing were donated by members to help make the holiday season a bit more cheery for those less fortunate than ourselves. No Chapter funds were involved in either of these projects.

At this time I would like to extend my personal thanks to our Regent, Mrs. William J. Morton, and the members for their assistance and loyal support and co-operation throughout the past year. A special vote of appreciation is extended to the merchants of the Village for their kind support, and to all those who so freely gave donations, and supported our efforts, we again say "thank you."

Mrs. William J. Morton, Regent
Mrs. Herbert M. Wood, Secretary


**Investment Securities**

**R. Bruce Bell**
69 Front Street
STIRLING, ONTARIO

Authorized sub-agent of

**Nesbitt, Thomson and Company Limited**


## Mt. Pleasant Rawdon U.C.W.

The Easter meeting of Mount Pleasant United Church Women was held on Wednesday evening, March 11th in the Church Hall with twenty-one ladies in attendance.

Mrs. Donald Knight opened with an Easter thought and a hymn after which roll call was answered with Easter verses. Mrs. Kenneth Weaver was pianist for the various hymns based on the theme.

Mrs. Raymond McConnell read a letter re the Stirling Festival of Praise and a donation of ten dollars was authorized. Reports were given by Mrs. James Hoard and Mrs. Wm. McAdam.

Mrs. Ross Jeffs read a stewardship messange and Mrs. Gordon Linn read a letter re the supply work.

Plans were made to paint the two basement rooms of the Church. The Messengers will hold an Open Meeting at the Church Hall on March 31st.

The programme was in charge of Mrs. Donald Johnson and Mrs. Milford Wrightman and was centred around a candlelight service arrangel by Robt. A. Wallace in "The March of Days." Easter is a festival of darkness and light and it also celebrates the birth of the Church. Mrs. Harry McAdam read the Bible lesson and Mrs. Percy MacMullen dedicated the offering.

The story of the hymn written by F. R. Havergal was read by Mrs. Wm. McAdam and a hymn of consecration was sung by all.

Mrs. Ross Jeffsf read an article on love and Mrs. Herbert Smith gave an Easter message based on "The Cross." The convener read the story of the hymn writer George Matheson whose life span was 1842 to 1906, followed by one of his best known hymns, "O Love That Will Not Let Me Go."

Mrs. Knight voiced thanks to all who had made the meeting a success. Following an Easter hymn Mrs. Burton Sharpe and Mrs. Raymond McConnell furnished light refreshments.

The Ontario Safety League quotes an interesting explanation offered by a driver arrested for exceeding 100 m.p.h. "Headlights of cars behind me irritate me, so I was trying to stay far enough ahead of everyone so I would not be bothered by their lights."

FRESH LEAN PORK
**Shoulder Roast lb. 33c**
Fresh Pork Butt Roast - - - lb. 39c
Tasty and Well Trimmed
Fresh Pork Butt Chops - - - lb. 49c
Lean Meatty Pork Side Ribs - - lb. 49c
TableRite Wieners - - 1 lb. pkg. 45c
Dempster's Hot Dog Buns - pkg. of 8 29c
Lean Peameal Sliced Bacon - - lb. 75c
Devon Rindless Breakfast Bacon - lb. 55c
Tender Juicy T Bone Steaks - - lb. 83c
Choice Shoulder Lamb Chops - lb. 49c

BURSTING WITH JUICE — Size 138's
**Sunkist Oranges doz. 39c**
Canada No. 1 Grade
P.E.I. Potatoes - - - 10 lb. bag 39c
U.S. No. 1 Grade
Garden Fresh Crisp Lettuce - each 19c
Ontario's Finest CEE Grade
Spy Apples - - - 5 lb. cello bag 55c
Florida Grapefruit (large size) 10 for 69c

Green Giant Peas, 10-oz.; Beans, 9-oz.; Niblets, 10-oz.
Vegetables in Butter Sauce - 2 pkgs. 63c
Carnation Instant Milk Powder 3 lbs. 83c
Hawes Paste Wax - - - lb. tin 55c
Comet Cleanser - - 2 reg. size 43c
Tide - - - - - - giant size 93c
Spic and Span (4c off) - large size 41c

**REAL PARTNERS!**
CHICKEN — Gumbo, Noodle or Rice
Campbell's Soup - - 3 10-oz. tins 49c
— AND —
Plain or Salted
Christie's Premium Crackers lb. pkg. 35c

Robin Hood Celebration — 5 Varieties
Cake Mixes - - - 18-oz. pkg. 41c
— AND —
Vanilla Monarch Whip - 9½-oz. pkg. 35c

Burns Spork or Spam - 2 12-oz. tins 79c
— AND —
French's
Prepared Mustard - - 2 9-oz. jars 31c

Gold Seal
Sockeye Salmon - - - ½ size tin 54c
Redpath White Sugar - 10 lb. bag $1.49

**EXTRA a total of $38.00**
IN BONUS TAPES FOR FREE GIFTS
With Free $10.00 Bonus Tapes
INSTANT COFFEE, Maxwell House — 10-oz. jar
With Free $6.00 Bonus Tapes
5 ROSES FLOUR, Miracle Instantized — 5-lb. bag
J & J BABY OIL — bottle
With Free $4.00 Bonus Tapes
IGA PEANUT BUTTER — 16-oz. jar
WHITE SWAN TISSUE — twin pack
With Free $2.00 Bonus Tapes
IGA CHEESE SPREAD — 16-oz. jar
GREEN GIANT FROZEN NIBLETS — 2 lb. bag
ONTARIO CELLO CARROTS, No. 1 — 3 lb. bag
COOKED MEATS, TableRite Sliced — 6-oz. pkg.

Values effective March 18th, 19th, 20th and 21st

**BIRD'S IGA SUPERMARKET**
PHONE EX 5-2164 STIRLING — FREE DELIVERY ORDERS $5.00 AND OVER — 25c UNDER $5.00



**A-1 USED CARS**
No Taxi or Police Cars at the GOOD GUYS IN STIRLING

'64 GALAXIE "500"
4 door sedan, 352 V-8 engine with Cruise-O-Matic drive, radio, all extras, power steering and brakes. Only 4,000 miles. Reduced

1964 FAIRLANE "500"
2 door hardtop, 260 V-8 engine with automatic drive, radio, extras. Finished in Raven Black with red interior

'63 CHEVROLET ..... $2585
Biscayne 4 door sedan, 6 cylinder engine with automatic drive. Custom radio, washers, back-up lights, whitewalls, wheel covers. Balance of warranty

'62 PONTIAC ..... $2975
Parisienne Convertible, V-8 engine, automatic, radio, power steering and brakes. Many extras. A-1 guaranteed

'62 CHEVROLET ..... $2295
Biscayne 2 door, 6 cylinder engine with automatic drive, radio. Low mileage. Clean local automobile. A-1 guarantee

'62 FORD ..... $2095
Galaxie 4 door sedan, economical 6 cylinder engine, standard. Custom radio and extras. Finished in Ming Green. A-1 guarantee

'62 FALCON ..... $1875
4 door Station Wagon, 170 C.I.D. engine with standard transmission. Finished in Fieldstone Tan. A-1 guarantee

'61 CHEVROLET ..... $2475
Impala Convertible, V-8 engine with automatic drive, radio and many other extras. Power steering and brakes. Finished in Ermine White with red interior

'60 FORD ..... $1695
Galaxie 4 door sedan, V-8 engine with Cruise-O-Matic drive. Radio, Extras. Finished in two-tone green with Up to 30 months on monthly payments

'60 FORD ..... $1595
Fairlane '500' 4-door sedan, 6 cylinder engine with standard transmission. Custom radio, extras. One owner. A-1 guarantee

'60 FRONTENAC ..... $1250
Deluxe 2 door coach, 6 cylinder engine with standard transmission. Radio. Low mileage. Finished in Corinthian White

'60 VAUXHALL ..... $895
Super Victor 4 door sedan, 4 cylinder engine. Only 26,000 miles. Owner's name on request. A-1 guarantee

'59 FORD WAGON ... $1295
Country Sedan 4 door Wagon, 6 cyl. engine with automatic drive. Custom radio, extras. Easy terms

'59 METEOR ..... $1250
Niagara 4 door sedan, V-8 engine with automatic drive. Custom radio, extras. Finished in Viking Blue. A-1 guarantee

'59 FORD ..... $1185
Custom "300" 2 door coach, 6 cylinder engine, standard. Custom radio. Owner's name on request. Sold new by dealership

'58 PONTIAC ..... $995
Strato-Chief 4 door sedan, 6 cylinder engine, standard transmission, radio. Finished in soft green with white insert. A-1 guarantee

'57 FORD ..... $875
Country Sedan Wagon, 4 door, V-8 engine with automatic drive. Radio. Finished in Dark Green A-1 guarantee

'57 CHEVROLET ..... $795
Two-ten series, 4 door sedan, 6 cyl. engine with standard transmission. Custom radio. Clean inside and out. A-1 guarantee

'57 FORD ..... $750
Custom 2 door coach, 6 cylinder engine with automatic drive. Radio. This car must be seen to be appreciated. A-1 guarantee

'57 FORD ..... $695
Custom "300" 2 door coach, 6 cylinder engine with standard transmission. Radio. Visit Wells Motors in Stirling

OPEN EVERY EVENING
I.A.C. TERMS UP TO 36 MONTHS
— SEE —
Herb Holgate — Ross Bateman
Guy Bradshaw — Vernon Clarke
Allan Wells — Harold Wells

**Wells Motors**
STIRLING
THE BIG 'F O R D' TRADER
EX 5-3375 or EX 5-2585

# The Stirling News-Argus

With which is incorporated The Stirling Leader

PUBLISHED EVERY THURSDAY

An independent Weekly devoted to the interests of Stirling and Hastings County

Member of Canadian Weekly Newspaper Association

H. R. TOMPKINS — Editor and Publisher

Telephone EXeter 5-3321

SUBSCRIPTION RATES

Anywhere in Canada, $3.00 a year in advance; $4.00 a year to subscribers in the United States or other foreign countries. The date to which the subscription is paid is indicated on the address label.

Authorized as second class mail, Post Office Dept., Ottawa

THURSDAY, MARCH 19th, 1964


## Do You Remember?

**TWENTY-FIVE YEARS AGO**

**ISSUE OF MARCH 16th, 1939**

Fire of undetermined origin destroyed the saw mill owned by Thos. Emerson, one mile from West Huntingdon, late Tuesday night.

Wm. Sutherland won the award for champion beef showman at the College Royal at the Ontario Agricultural College, Guelph, on Thursday last.

Members of Laurel Rebekah Lodge celebrated the St. Patrick season with a pot luck party on Tuesday evening.

Wm. Davey, teller at the local Bank of Montreal, left yesterday for Sudbury.

**Local and Personal**

Mrs. J. E. Moodie, of Manotick, is a guest this week of her sister, Mrs. L. Munro.

Mr. and Mrs. Walter Morrow and daughter, Jean, of Frankford, were Sunday guests of Mr. and Mrs. J. E. Munro.

Mrs. Geo. Green returned home on Wednesday, after visiting her uncle, Dr. Geo. H. Wilson, of Bristol, Ind., for a few days.

**Allan's Mills**

Mr. and Mrs. Hugh Jones spent the week-end with Mrs. S. S. McComb.

Mrs. R. I. Cross and Gwen, of Toronto, have returned home after visiting Mr. and Mrs. W. Stiles.

**Mount Pleasant**

Mrs. Kenneth Holmes and Joan, of Eldorado, are spending this week with Mr. and Mrs. John Holmes.

John White returned home Saturday after spending several weeks with his sister in Sidney.

Mr. and Mrs. Burton Calvert are moving this week to their new home at Thomasburg.

**Bethel**

Mrs. Arthur Morrison is a patient in Belleville General Hospital and is slowly recovering from a recent operation.

H. V. Hoover spent a few days last week in Kingston General Hospital.

**Birth**

McIntosh — At Belleville General Hospital on Sunday, March 12th, 1939, to Mr. and Mrs. Sheldon McIntosh, of Stirling, a son.

## Stirling W.I.

Wednesday afternoon proved most interesting when the Canadian Industries Women's Institute convener made plans for the members to tour the Elaine Footwear. Greeted by the Office Receptionist Mrs. Carl Bosiak, the ladies were taken to the waiting room where they were introduced to the Vice-President, Mr. John Svoboda who explained fully the output of shoes, number of employees, wages, leading styles in shoes and colours.

A tour was then made of the plant with each operation being explained. The supply room of materials and the finished produced in the Fashion Room were also viewed. Mr. Svoboda was thanked as everyone was most pleased with this friendly educational tour.

**Meeting**

The ladies then were welcomed by the afternoon hostess, Mrs. Russell Rupert.

President Mrs. F. Smith welcomed everyone including ladies woh didn't tour the plant and the meeting was opened in the usual manner. Roll call was answered by naming a Canadian tree and its use by 11 members and one visitor.

The Treasurer's report was given by Mrs. W. C. West. Correspondence included a prize list from the Belleville Fair Foard, Ladies' Division, for a display from the Women's Institutes; an invitation to Pine Grove W.I. for their Extension Service plan on "Food Shopping in the 60's," and a new project in homemaking for senior members.

Plans for the District Annual were finalized; also a report was received from the executive meeting of the District held at Leslie's Board Rooms, Belleville, at which Mrs. B. Reid and Mrs. F. Smith were in attendance.

The President announced that at the April meeting the District President Mrs. G. A. Harrington will visit Stirling Branch.

Some quilts were on display, also donations of materials were handed in for the same use. The W.I. will again be represented on the prize list for the Festival of Sacred Praise with the usual gift of Bible. To the Stirling Fair Board, Ladies' Division, a prize will be offered "for a new homemade quilt" by a new exhibitor.

**Programme**

The programme held a note of interest when the Public Relations Officer, Mrs. L. Bronson, invited the first prize winner in the Public School Speaking Contest for this Area to come and give her address on "The Story of Electricity." Mona Aide, a little Stirling girl of 13 years was well deserving of first place in the contest and found unanimous favour with the W.I. members. At the close of this interesting presentation a gift of money was handed to Mona, wishing her further fortune in the speaking contest.

Mrs. D. Luery gave an Easter reading entitled "One Solitary Life — the Life of Christ." Mrs. M. Ayrhart gave a reading on the representation of 280 thousand Boy Scouts who attended the funeral of King Paul in Greece. Mrs. B. Reid put on a bird contest.

A surprise was given to one of the members, it being the occasion of her birthday. The President brought in a lighted birthday cake and all sang "Happy Birthday" to Mrs. W. C. West.

A delicious lunch was served by the hostess and Mrs. D. Luery, Mrs. F. Smith and Mrs. L. Bronson.

Mrs. Arnold Wannamaker moved a vote of thanks to all who in any way made the afternoon such an enjoyable one.

## Thursday Night Mixed Bowling

Ladies' high single, Vickie Morgan, 205; high triple, Joan Cooke, 532; high average, Betty Williams, 174. Men's high single and triple, Ron Williams, 266 and 641; high average, Ralph Scea, 191.

Other 200 games — Betty Williams 202, Gord Barrie 203, Ken Cooke 202, Lanydon Gardner 219, Larry McMaster 258.

**Presentation**

During the evening Larry McMaster was presented with a gift, prior to leaving to join the Ontario Provincial Police.

## Open House At Allan Public School

Mrs. Grace L. Morton and the pupils of the Allan Public School, S.S. No. 3, Mount Pleasant Rawdon, were "At Home" on Thursday evening, March 12th to parents and guests in honour of "Education Week." Approximately forty-five adults were in attendance.

The school room was decorated with green shamrocks in bold array and their was a large assortment of potted plants and flowers in bloom.

The children's scrapbooks on various subjects and a collection of molded articles fashioned from salt and corn starch were on display.

Miss Grace Pitman, A.T.C.L., Music Supervisor, accompanied the various choruses contributed by the school children and these included "The United Nations" and two Irish selections.

The special programmes available to all in attendance enabled the guests to follow through without a chairman. A silver collection was taken for the Junior Red Cross.

After the opening choruses Mrs. Morton voiced a welcome to all and said some of the children were making their first public appearance. The junior boys gave two action songs and the school children rendered a couple of two part selections. Individual piano music was contributed by Doreen Hubble, Janet Scott, Bonnie Williams, Jeannette Hoard and Janet Spencer.

Two of the speeches recently given in the Public School competition were repeated with Glen Spencer speaking on the subject, "An Outstanding Scientist Edward Jenner" and Brenda Campbell, "Fire, Friend or Foe."

With a record player the pupils gave "Exercises to Music." Billie McArton contributed music on the chord organ of pioneer vintage. Kenneth Couch rendered two selections of accordion music and later he and Gordon Morton gave an accordion duet. Lorraine Jeffs and Brenda Campbell contributed a piano duet.

**Pictures on Trip to Mexico**

Mrs. Gordon Bailey, Stirling, gave a very interesting commentary of their recent visit in Mexico and Mr. Bailey was in charge of the projector. The slides were very colourful with lovely floral scenes, views of various market stands which depicted numerous articles including lovely flowers. There were also views of cathedrals, ancient buildings, desert scenes and pictures of the natives at work and play, children at school and massed choirs; also special outdoor scenes in front of buildings. The views were both informative and enjoyable. Mrs. Morton voiced thanks for their portrayal.

At the close the school children served refreshments and all enjoyed a social half hour.

## River Valley W.I. Euchre Party

On Friday evening, March 13th a St. Patrick's Card Party was sponsored at the River Valley School House on the Frankford Road by River Valley Women's Institute. The convener was Mrs. Allan McDonell and she was assisted by Mrs. Percy Craighead and Mrs. Ross Bush. There were fifteen tables of euchre with twenty-five guests in attendance from Bradley Bay, Stockdale, Wooler, Frankford and Stirling; also ten Institute members.

The St. Patrick theme was used in various ways and the lucky door prize was won by Shirley McDonell. The euchre prizes were: Lady's high, Miss Greta Nicholson; lady's second, Mrs. George Heasman; lady's consolation, Mrs. Harold Smith, of Wooler; men's high, Claude French, of Stockdale; men's second, Billy Wilhelm; men's consolation, Harold Smith, of Wooler; lone hand, Miss Greta Nicholson; special prize, Mrs. Fred Smith, Bradley Bay; chair prize, Mrs. Alfred Palmer, Stockdale; cup prize, Donnie Sager.

Special favours were given to some of the oldest and the youngest members of the group; also to those who travelled the farthest, Mr. and Mrs. Fred Smith, of Bradley Bay, and Mr. and Mrs. Harold Smith, of Wooler.

Mrs. Ross Bush voiced thanks on behalf of River Valley W.I. to all who had patronized the various parties during the season and hoped they would return again another year.

On behalf of all the visitors Mr. G. B. Bedford gave appreciative thanks to the Institute for providing a series of entertainment during the winter months.

The group in charge served delectable refreshments which included special St. Patrick's cakes.

This party was the closing of the season as the Institute year closes on March 31st.

The Citizenship and Education group will have $40.00 for the treasury, clear of expenses.

More than 60 kinds of crops are grown commercially in Canada.

Research has greatly improved operations in the woodlands.


WE ARE PLEASED TO ANNOUNCE

that we are now agents for

Canada Silo Company Ltd.

— of Ingersoll

which will add another step to COMPLETE FARM NEEDS such as

PATZ — Barn Cleaners, Silo Unloaders, Automatic Feeders

BEATTY — Farm Equipment and Pumps, Farrowing Pens, Silage Carts, Ventilating Fans

ROSCO METAL PRODUCTS LTD. — Roofing, Granaries

PEIRSON LAMINATED RAFTERS

OUR OWN SHOP-MADE LAMINATED RAFTERS — Pole Barns, Conventional Barns, Modern Milk Houses, Barn Doors, Windows, etc.

Riverside Construction

FARM SALES & SERVICE DIVISION

Jack M. Bush, Proprietor

R.R. 3, Frankford, Ont. Phone EX 5-2372

E. A. LeBlanc, Sales Representative

50-3



Get Ready For Easy Living This Summer

Plan To Build A

LDA LUMBER DEALERS ALLIANCE

VACATION HOME

THE SWISS INSPIRED CHALET

You're fancy-free in this gay cottage . . . arrange the coloured panels to achieve a terrific modern appearance! There's rom for two bedrooms upstairs, and lots of space on the lower level. Pre-planned, ready-to-assemble in a few week ends!

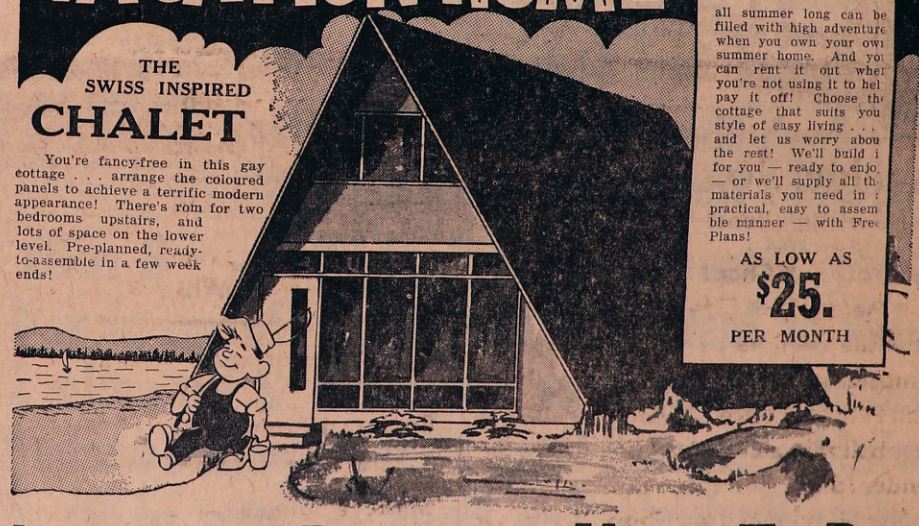

HOLIDAY . . . WEEK-ENDS

all summer long can be filled with high adventure when you own your own summer home. And you can rent it out when you're not using it to help pay it off! Choose the cottage that suits your style of easy living . . . and let us worry about the rest! We'll build it for you — ready to enjoy — or we'll supply all the materials you need in a practical, easy to assemble manner — with Free Plans!

AS LOW AS $25. PER MONTH

No Money Down - 7 Years To Pay

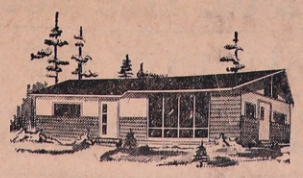

THE RIDEAU

3 BEDROOM HOME

Every inch of this 36'x22' summer home symbolizes fun and freedom — a zest for the good life! 3 bedrooms, large living room, ample kitchen area, and a bathroom convenient to the side door. Lots of window area to beckon sun, light and fresh air. 800 square feet of living space. Also RIDEAU JR. — same basic 3-bedroom plan, with 600 square feet of space.

THE KAWARTHA

2 BEDROOM HOME

550 square feet, this 2-bedroom cottage features large Nicholson Cottage View windows, and a large kitchen and living room. As in other LDA vacation homes, the bathroom is convenient to the side door. Why put off owning a summer home — see us now for the cottage and terms that suit you!

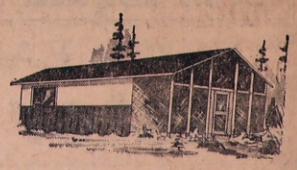

THE SEVERN

1 BEDROOM HOME

Want a small, economical cottage that will nestle in among the big trees by your favourite summer hideaway? Choose the Severn — compact, convenient. Perfect for a small family. Front window wall provides lots of light and ventilation, the porch a quiet place for a summer snooze!

PLANS FOR THESE AND MANY MORE AVAILABLE ON REQUEST OR LET US QUOTE ON YOUR PLANS

STIRLING LUMBER LTD.

PHONE STIRLING EX 5-3333 FRANKFORD EX 8-6077



Explains . . . WHAT PARENTS CAN'T!

BOLD! AMAZING! VITAL! See FACTS Learn TRUTH!

IGNORANCE is a SIN! NOW! . . . FOR THE FIRST TIME . . . SHOWN TO ADULT MALE AND FEMALE AUDIENCES TOGETHER! SEE IT, DISCUSS IT . . .

No children admitted unless with parents

(ADULT ENTERTAINMENT)

PLAZA THEATRE, MARMORA

NOW PLAYING THROUGH SATURDAY

2 Shows Each Night, 7.00 and 9.30 p.m. Adults $1.00; Students 75c

Children 12 years and under, 75c (must be accompanied by parents)

## RIVER VALLEY WOMEN'S INSTITUTE

Annual Meeting on Thursday, April 2nd, at 2.00 p.m. Mrs. Vernon Harry, hostess. Roll call, pay your dollar dues. Reports of all Standing Conveners to be presented and the election of officers.

## Mount Pleasant

Mrs. Herbert Smith and Mrs. Kenneth Weaver attended a Presbyterial Executive meeting at Grace United Church, Napanee, on March 10th.

Mr. and Mrs. Thos. Sarles entertained on Thursday, March 12th, Mr. and Mrs. Larry McMaster and Dawn. Larry begins a special school of training on Tuesday, March 17th for the Ontario Provincial Police in Toronto. Mrs. McMaster and daughter are spending this week in Toronto with relatives.

Mr. and Mrs. Milford Wrightman, Mr. and Mrs. Herbert Smith, Mrs. Gordon Linn and Carleton Potts were among those who attended the funeral service of Lorne Smith in Belleville.

Mr. and Mrs. Mac Sharp entertained eight children to supper Tuesday evening, March 10th on the occasion of the eighth birthday anniversary of their son Kenneth.

Mr. and Mrs. John Morgan attended the funeral of his brother-in-law, Mr. Wesley McKenzie, at Campbellford on Tuesday, March 10th.

Mr. and Mrs. Arthur DeMille, of Cannifton, spent a recent afternoon with Mr. and Mrs. Blake Sharp and Bert.

Mr. and Mrs. John Morgan were supper guests on Sunday at the home of their nephew and niece, Mr. and Mrs. Gerald Morgan, Port Hope.

Mrs. Raymond McConnell, Mrs. John Morgan, Mrs. Grant Hubble and Mrs. Percy MacMullen attended the March meeting of the Stirling Horticultural Society on Monday evening at the home of Mrs. Harry Clarke, Mill St., Stirling.

Mr. and Mrs. Blake Sharp and Bert entertained to dinner on Sunday Mr. and Mrs. Carman Sararas, Kingston.

**Couple Honoured**

Mr. and Mrs. Gordon Linn entertained thirty-one neighbours, men, women and children in honour of Mr. and Mrs. Carleton Potts and Shirley who are taking up residence on the Fourth Concession.

Lindsay McKeown was chairman for a sing-song of old favourites and a short neighbourly programme.

Carleton and Irene were presented with a Corning Ware coffee maker and a "Book of Memory", while Shirley received costume jewellery.

The recipients voiced appreciative thanks after which the ladies served refreshments and all enjoyed a social hour.

## Rylstone

Mrs. Ernest Irwin and Mrs. Don Kerr were the delegates from Rylstone Institute who attended the executive meeting of District Directors in Madoc recently.

Carol Heath attended a girls' shower for her friend, Judy Wickens, bride-elect, at the home of Marlene Holden, on Thursday night.

Mr. and Mrs. Jack Spencer and boys spent Friday evening with his parents, Mr. and Mrs. Wilfred Spencer and Sherry.

Mr. and Mrs. Fred Petherick were supper guests of their daughter and husband Mr. and Mrs. Roly Jackson and family, Spring Brook, on Friday, on the occasion of their granddaughter Dawn fourth birthday.

Mr. and Mrs. Dick Morton and Reed visited their daughter and husband, Mr. and Mrs. Bob Runnalls and family at Harold recently.

Mr. and Mrs. Bergen Payne and family, Lindsay, were Sunday guests of Mr. and Mrs. Don Stewart and daughters.

Week-end and Sunday guests of Mr. and Mrs. Wilfred Spencer and Sherry were Mr. and Mrs. Gary Lounsbury, Peterborough; Fred Spencer, of Kingston, and Mr. and Mrs. E. G. Lounsbury, Hastings.

Laurence Meiklejohn and his mother, Mrs. Chester Meiklejohn, called on Mr. and Mrs. Ellis Jones Sunday afternoon.

Mr. and Mrs. Clarence Thomson and family were Sunday supper guests of her brother and his wife, Mr. and Mrs. Bob Spencer and family.

Tommie Meiklejohn spent Saturday with his school friend, Reed Morton.

Mr. and Mrs. Roy Petherick and family, Belleville, visited his parents, Mr. and Mrs. Fred Petherick on Sunday.

Mr. and Mrs. Harper Bateman, of Spring Brook, were Sunday supper guests of their daughter and husband, Mr. and Mrs. Jack Spencer and boys when they celebrated the 4th birthday of their grandson, Philip Spencer.

Word was received here Sunday of the death of Mrs. T. Alfred Hall, father of Mrs. Vernie Heath and grandfather of Ralph Heath. Mr. Hall was a native of Campbellford where he visited whenever he was in the East. He has lived for several years at Brandon, Man., where he died at the age of 94. Sympathy is extended to Mrs. Heath and her family.

Mr. and Mrs. Arthur Reid, Spring Brook, visited Mr. and Mrs. Dick Morton on Sunday.

Jim Morton and son Reed were Sunday guests of Mr. and Mrs. Bruce Sharpe and family at Campbellford.

## Spring Brook

Mr. and Mrs. Emerson Reid and Mrs. Myrtle Cassidy attended the wedding of their niece, Miss Rosalee Forsyth to Mr. Elmer Macumber in St. Mark's United Church, Sudbury, on Saturday; also the reception in the Mine & Mill Hall.

Mrs. Jane Reid spent Monday with Mrs. Alex Reid.

Congratulations to Mrs. A. D. Runnalls who celebrated her 101st birthday on Saturday, March 14th at the home of her daughter, Mrs. J. M. Dafoe, Frankford. Mrs. Runnalls enjoys very good health and is able to return home here for a few weeks each summer.

Miss Mariel Mumby, of Kemptville, spent the week-end with her parents, Mr. and Mrs. Hiram Mumby.

Mr. and Mrs. Ed Bateman spent the tea hour on Saturday evening with Mr. and Mrs. Burton Bateman, Stirling.

Mr. and Mrs. Don McKeown and family, Foxboro, were guests of Mr. and Mrs. Fred McKeown on Sunday.

Mr. and Mrs. Doug Fox and Mr. and Mrs. Carl Ray were among the guests at the Macumber — Forsyth nuptials at Sudbury on Saturday.

The W.I. held a card party at the Harold Hall on Friday evening. Lady's high was won by Mrs. Malcolm Mason; consolation, Mrs. Geo. Kerr, Marmora; gent's high, George Kerr, Marmora; consolation, Gerald Broadworth, Bonarlaw.

Mr. and Mrs. F. Murphy, Dickson's Corners, had tea with Mr. and Mrs. Emerson Reid on Monday.

Mr. and Mrs. Stewart Mitchell, of Stockdale, were guests of Mr. and Mrs. Chris Bateman on Sunday.

Mr. and Mrs. Malcolm Mason attended a dinner party at the home of Mr. and Mrs. Jack Atkinson, Madoc, on Saturday evening.

Spring Brook U.C.W. held a very successful pot luck supper in the Church dining hall on St. Patrick's Day. Following the supper a program of local talent and slides of western Canada along with some local slides shown by Mrs. Hiram Mumby were enjoyed by all.

Miss Ruth Bateman, of Belleville, spent the week-end with her parents, Mr. and Mrs. Percy Bateman.

A number of volunteers helped fight the fire at the home of Mr. and Mrs. Jas. Mumby on Tuesday. Much credit is due the Stirling Fire Brigade for saving the home.

## Carmel

Sympathy is extended to Mr. and Mrs. Mac Justus and family in the death of their eight year old son, Steven. The funeral was held at the Weaver Funeral Home, Trenton, Monday afternoon.

Mr. and Mrs. Bleecker Meyers, of R.R. 5, Trenton, were Sunday visitors of their daughter, Mrs. Ray Hagerman and Mr. Hagerman.

Mrs. Robt. Hoard spent Monday with Mrs. Arthur Couch.

Mr. and Mrs. Lester Fraser, Mrs. E. Hutchinson, of Peterborough, and Mr. M. Fraser, of Stirling, were Sunday guests of Mr. and Mrs. Gerald Fraser.

Mr. Ray Hubel, RCAF, Val D'Or, Quebec, spent two weeks at the home of his grandmother, Mrs. N. Ferguson. Mr. and Mrs. Jim Hubel, Scarboro, spent the week-end at the same home.

Mrs. Helen Neal and Bob attended the Martin —Laing wedding in Belleville on Saturday and the reception in Melrose Hall.

Mr. and Mrs. Ritchie Clarke and family, Belleville, were Sunday visitors of Mr. and Mrs. Arthur Couch.

Mr. and Mrs. Arthur Couch and Lyle spent Saturday evening with Mr. and Mrs. Fred Mumby, Marmora.

## Minto

We are very sorry to report Mrs. Abbie Mumby is again a patient in Belleville Hospital and underwent surgery on Friday. Friends hope for a speedy recovery.

Mr. and Mrs. Harry Geen attended a birthday celebration in honour of their aunt, Sara Gunning, at the home of Mr. and Mrs. Carl Spry, Bonarlaw, Saturday evening.

Mr. and Mrs. Ted Giannini and Alan, of Espanola, and Mrs. Edith Edwards and Janice, Stirling, spent Sunday with Mr. and Mrs. W. J. Tanner and family.

Mr. and Mrs. Jim Yorke and family, Oshawa, and Mr. Jim McConnell, of Cobourg, spent Sunday with Mr. and Mrs. Jim York.

Mr. and Mrs. Don Keller and family, Belleville, visited Mr. and Mrs. Stanley Keller on Sunday.

Mr. and Mrs. Bill Warren, Harrowsmith, spent Sunday with Mr. Wm. Wright.

Mr. and Mrs. Ivan Sarles entertained Mrs. Maude Sharpe and Mr. and Mrs. Melville Donnan, West Huntingdon, and Mr. and Mrs. Hamilton Donnan, Stirling, on Sunday.

Sorry to report Mr. Frank Forestell taken by ambulance to Belleville Hospital on Monday night. Friends hope for a speedy recovery.

Mr. and Mrs. Arnold Forestell and Mr. and Mrs. Gerald Forestell and daughter, of Belleville, were Sunday guests of Mr. and Mrs. Joe Forestell.

Mr. and Mrs. Clifford Elliott, Frankford, and Mr. and Mrs. Fred Elliott, Stirling, were Sunday guests of Mr. and Mrs. George Sine and family.

Mr. and Mrs. Ken Sine and family spent the week-end with her parents, Mr. and Mrs. James Rousehorn, of Brockville.

## West Huntingdon

Misses Pauline and Eva Wilson attended the New York - Toronto hockey match in Toronto on Saturday night.

Mr. and Mrs. Harold Coulson and Mr. and Mrs. Harry Sherry, of Thomasburg, and Mr. and Mrs. Howard Cooke spent Friday evening with Mr. and Mrs. Mac Sarles.

Mr. and Mrs. Keith Wood, Bloomfield, spent Sunday with Mr. and Mrs. Don Fargey and Kenneth.

Mr. Frank Jones and father, North Battleford, Sask., spent a couple of days with Mr. and Mrs. Melville Donnan.

Mr. and Mrs. Mac Sarles attended a turkey dinner at the Marmora Hotel on Saturday night in honour of Mrs. Sarah Gunning's birthday. Following the dinner they spent the evening with Mr. and Mrs. Carl Spry at their home.

Mr. Arthur and Miss Sarah Wilson spent Tuesday with Mr. and Mrs. Wesley Farrell, Moira.

A number attended the funeral of Mrs. Cecil Lockhart, Madoc, Friday.

Miss Pauline McCurdy, Dental College, Toronto, spent the week-end with Mr. and Mrs. Delbert McCurdy and Wayne.

Mr. and Mrs. Mac Sarles spent Sunday evening with Mr. and Mrs. Eugene Burrell, Stirling.

Mr. Grant Thompson, a Grade 13 student at Madoc High School, attended the play, Hamlet, in Toronto on Saturday.

Recent guests of Mrs. Harry Thompson, Campbellford, were Mrs. George Bound, Mrs. Jas. Jacobs and children, Mrs. Stuart Carr, Mrs. Mac Sharp, Mount Pleasant.


it's MEAT that makes the difference
RED & WHITE

"Guaranteed Tender"
Round, Sirloin Steaks lb. 75¢
Well Trimmed Rump Roasts lb. 79c
"Specially Blended" For Meat Loaves
Ground Beef Chuck - lb. 55c
Always Tender
Fresh Sliced Beef Liver - lb. 39c
Fresh Sliced Trend Cooked Ham 6-oz. 49¢

Swift's Premium BEEF Protenderized

Club House Broken 12-oz.
Salad Olives - jar 29c
Dole Fancy Sliced 20-oz.
Pineapple - tin 37c
Beef or Irish 15-oz. tins
Clark's Stews 2 for 59c
Q.T.F. Tropical 15-oz. tin
Fruit Salad - 4 for $1

BAKERY FEATURES
Weston's — reg. 45c each
Angel Food Cake 41c
Hot Cross
Bunettes - doz. 43c

FROZEN FOOD
Save 8c — Delicious Supreme
Apple or Raisin 24-oz. size
Frozen Pies - - 39c

Delsey Tissues - 2c off Twin Pack save 32c - 8 rolls $1
Quick or Instant Quaker Oats large pkg. 43c
Lancia Macaroni or Spaghetti 2 lb. cello 37c
Twinkle Assorted Cake Mixes 2 pouch packs 45¢
Mother Parker's Tea Bags - pkg. of 60 77c
Javex Liquid Bleach - - 32-oz. size 23c

ORDER EARLY - SHORT SUPPLY OF
Easter Lilies and Mums

Allen's Apple Juice - 3 48-oz. tins $1.00
Mazola Oil - - - - 32-oz. btl. 79c

OAKWOOD TUMBLERS NOW IN STOCK
Customers are asked to pick up those in arrears

Debbie Liquid Detergent - 33-oz. 69c
Windex Window Cleaner 20-oz. btl. 39c

Free Draw This Week
Artificial Floral Centre Piece

Fresh PRODUCE
Sweet Juicy
Sunkist Oranges 2 doz. 69c
Ontario No. 1 Large
Yellow Onions 10 lbs. 49c
New Brunswick No. 1
Potatoes - 25-lb. bag 55c

LIVESEY'S RED & WHITE MARKET
PHONE STIRLING EX 5-2152
FREE DELIVERY ON ORDERS $5.00 AND OVER


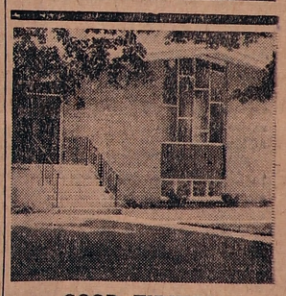


GRACE CHAPEL
10.00 a.m.—Sunday School
11.00 a.m.—Lord's Supper
4.30 p.m.—Gospel Bells
7.30 p.m.—Gospel Service
Speaker—
GLENN CRAPP, Lakefield
8.00 p.m.—Thursday — Prayer and Bible Study
8.00 p.m.—Friday—Y. People's

GOOD TIDINGS TABERNACLE
Affiliated with the Pentecostal Assemblies of Canada
REV. ROBERT DONNAN, Pastor
289 Front Street West, STIRLING
Phone EX 5-2537
— SERVICES —
Sunday—
10.00 a.m.—Sunday School
11.00 a.m.—Worship Service
7.30 p.m.—Evangelistic Service


## Sunday Services

### At Local Churches March 22nd, 1964

**St. Andrew's Presbyterian Church**
T. D. Dodds, Minister

Stirling
11.00 a.m.—Nursery, Kindergarten, Church School
11.00 a.m.—Family Worship
A welcome to all people
Sermon Text: "The Repentant Thief."

West Huntingdon
1.30 p.m.—Church School
2.30 p.m.—Family Worship

**THE ANGLICAN CHURCH OF CANADA**
PARISH STIRLING, FRANKFORD AND GLEN MILLER
The Rev. F. F. Downing, Rector
The Rev. F. A. Crook, Assistant
PALM SUNDAY

Christ Church, Glen Miller
9.00 a.m.—Morning Prayer

St. John's Church, Stirling
11.00 a.m.—Morning Prayer and Blessing of Palms

Trinity Church, Frankford
3.00 p.m.—Handel's "Messiah" by the the choir of Christ Church, Belleville, under the direction of John Withers, Organist and Master of Choristers.

**UNITED CHURCH OF CANADA**
STIRLING-CARMEL PASTORAL CHARGE
Rev. P. J. Hommersen, B.A., B.D., Minister

St. Paul's, Stirling
9.45 a.m.—Sunday School and Scripture Class
11.00 a.m.—Service of Worship

Carmel
1.45 p.m.—Sunday School
2.30 p.m.—Service of Worship

**Rawdon Pastoral Charge**
Rev. W. G. Fletcher, B.A., Minister
PALM SUNDAY

Bethel
10.00 a.m.—Holy Communion
11.00 a.m.—Sunday School

Mount Pleasant
11.15 a.m.—Holy Communion
10.00 a.m.—Sunday School

Wellman's
2.30 p.m.—Holy Communion
1.30 p.m.—Sunday School

**CLASSIFIED AD RATES**
Single Insertions, 2 per word.
—Minimum 50c
Three Insertions — Minimum $1.25
Birth Notice 50c
If charged 25c extra

## - Classified Ads. -

### FOR SALE

FOR SALE — 18" exhaust fans, automatic shutters, thermostat control, installed in barn window, less electric wiring $87.50. If you furnish ¾ h.p. motor deduct $15.00. This is the answer for hot wet barns. This fan pulls 4,500 cubic feet of air per minute. Stirling Welding and Radiator Repair Shop, O. T. Seeley, Proprietor, phone Stirling EX 5-2102 49-9

FOR SALE — Crushed Gravel, delivered anywhere. Harold Thompson, phone EX 5-3763, Stirling. 49-3p

FOR SALE OR RENT — 3 bedroom, 1½ storey insul brick house, 292 Front St. W., oil furnace, 1½ baths, tile floors, living room, kitchen and dinng area, utility room with laundry tubs. H.D. wiring. Harold Hagerman, EX 5-3815, Stirling. 50-tf

To control calf scours use NIXON'S NEW SCOUREX TABLETS — 4 tablet vial — $1.50 . This product is one of the most effective calf scour treatments available. Noble's Pharmacy, 14 Mill St., Stirling. 51-1

FOR SALE — Quantity of Ranger Alfalfa Seed, cleaned. Elvin Carr, phone EX 5-3400, Stirling. 51-1p

FOR SALE — Girl's spring coat, size 12 teen, like new. Phone EX 5-3733. 51-1

FOR SALE — Quarter Horse, yearling colt, very gentle. Phone Frankford EX 8-7039. 51-3p

FOR SALE — 1952 Ford 4-door sedan, recently painted; in good mechanical condition. Vernon Matthews, phone EX 5-3907, Stirling. 51-1

FOR SALE — Piano; also three chests of drawers. Mrs. J. Mulheron, phone EX 5-3463. 51-1p

### FARMERS!

Now is a good time to increase your dairy herd. For the best service in your livestock needs contact

**OSCAR or BOB MERRICK**
PHONE STIRLING EX 5-2318 or 3614

For your convenience use our credit; take three years to pay

45-tf

### WANTED

WANTED — To rent or buy pasture lot, with water. Lorne Bailey, phone EX 5-3526 Stirling. 51-1

WANTED — Man for farm work. Must have experience in operating farm machinery including milker. Apply Box 96B c/o Stirling News-Argus. 51-1

WANTED — 50 to 100 acre farm to rent or work on shares. Phone Stirling EX 5-3797. 51-1p

### For Rent

FOR RENT — Apartment and Store — All conveniences, Front Street. Possession immediately. Phone EX 5-2120, Stirling. 41-tf

FOR RENT — Small house on St. James St., $35.00 per month. Apply R. L. Hulin, phone EX 5-2044, Stirling. 50-tf

TO RENT — Large brick house, 3-piece bath; heavy duty wiring; waterworks; on 14th Concession of Rawdon; immediate possession. Don Reid, phone EX 5-2025, Stirling. 50-3p

For All Your Monumental Needs
—Contact—
**CLAYTON BURKITT**
SPRING BROOK, ONTARIO
or Phone Collect EX 5-3475, Stirling for an appointment
Representing
LONS STONE WORKS LTD.
BELLEVILLE, ONT.
51-3

## Births

DETLOR — Doug and Marion Detlor, R.R. 4, Stirling, are happy to announce the arrival of their daughter, Sandra Lynn, on Sunday, March 15th, 1964, at the Belleville General Hospital. A sister for Glen and Allan. 51-1p

## In Memoriam

FRANCIS — In loving memory of Delbert Francis, who passed away March 19th, 1961.

We do not forget him,
We love him too dearly
For his memory to fade
From our lives like a dream.
Our lips need not speak
When our hearts mourn sincerely,
For grief often dwells,
Where it seldom is seen.

—Ever remembered and sadly missed by the Francis families. 51-1

## Tenders Wanted

Separate Tenders for redecoration of the interior of St. Andrew's Presbyterian Church, Stirling; also for repainting exterior of church including steeple, will be received by the undersigned on or before April 4th, 1964.

For further particulars apply to the undersigned.

Lowest or any tender not necessarily accepted.

E. Burrell,
Secretary Board of Managers
Dated at Stirling March 17th, 1964.
51-3

FOR YOUR
**PLUMBING NEEDS**
CALL
**HARRY CONLEY**
Licensed Plumber
Phone EX 5-3392 Stirling
51-1p

## AUCTION SALE

Household Effects of
MRS. HARRY SMITH
St. James St., STIRLING
SATURDAY, MARCH 21st, 1964
at one o'clock

Everything will be sold including chesterfield, Duo Therm oil heater, combination TV and record player, radio, Norge refrigerator, kitchen cabinet, sewing machine, bathroom scales, Westinghouse vacuum cleaner, washing machine, electric fry pan, electric percolator, electric toaster, steam iron, mix master, rangette, rugs, lamps, dishes, garden tools, etc.

Terms of Sale — Cash
BARTON HAGGERTY, Auctioneer.
50-2 Phone Stirling EX 5-2285

## MORTGAGES

### IMMEDIATE

1st and 2nd
Mortgage Loans Anywhere
ON BRICK, INSUL BRICK
FRAME HOMES AND FARMS
LOW MONTHLY PAYMENTS
IF YOU NEED MONEY
— To consolidate debts
— Pay off existing mortgages
— Or mortgages coming due
— Home improvement

Call — Mrs. Donna Campbell
EX 2-8894
MORTGAGE FUNDING
304 George St. N., Peterborough
MEMBER OF ONTARIO
MORTGAGE BROKERS ASSOC.
45-tf

STIRLING BRANCH OF THE
**Canadian Cancer Society**

For Cancer patients needing drives to Toronto or Kingston
or
for organizations wishing films or speakers on Cancer
contact
Dr. Wm. Hipwell, President or
Mrs. Evelyn Burgess, Secretary

**SPECIAL FARM FIRE RATES**
PHONE GOLDIE McINROY EX 5-3552
or contact
**HAROLD E. BAKER**
GENERAL INSURANCE
138 Belleville Road
STIRLING
EX 5-2144
EX 5-2145

## STIRLING WOMEN'S INSTITUTE

The District Annual will be held at Marsh Hill United Church on May 12th with Stirling Women's Institute as the hostess branch.

## CARDS OF THANKS

I wish to express my most sincere thanks to the many friends who remembered me with cards and visits during my recent stay in Belleville Hospital. Again I thank you.
51-1p Alf Livingston

I wish to express my sincere thanks to our friends, neighbours and relatives for letters, cards, personal and telephone calls received and all other acts of kindness since my recent operation.
51-1 Lorne Watson

To all those kind friends who remembered us with gifts and contributed in any way to the success of the evening held in our behalf at Spring Brook, we wish to express our sincerest thanks.
51-1 Rita and Jim Green

I wish to express my sincere thanks to friends, neighbours and relatives for cards, letters, gifts and calls received during my illness and since my return home. A special thanks to Dr. Briggs, Mr. Munroe, Salem U.C.W. and St. Thomas W.A.
51-1p Nellie Hagerman

We wish to extend our sincere thanks and appreciation to friends, relatives and neighbours for personal calls, letters and lovely cards which we have received since the loss of a beloved Mother and Grandmother.
Ana and Lorne,
51-1 Anne and June Watson

We would like to extend our sincere thanks and appreciation to our friends and neighbours for all the wonderful things they have done in our recent bereavement in the loss of our son, Stephen. Special thanks to Rev. P. J. Hommersen and the Weaver Funeral Home.
Mr. and Mrs. F. M. Justus
51-1p and Family

First of all I would like to thank my many friends from "Skonk Hollar" for the lovely donations towards my new brace. It was greaty appreciated. And also as Treasurer of the Elaine Booster Club I would like to thank everyone for making the evening a very enjoyable one. Thanks again.
51-1p Louise Hubble

I wish to say "thank you" very much to all my co-workers at Elaine Footwear for the lovely "shower" of gifts at my home on March 5th. A special "thank you" to the management and staff of the Elaine Footwear for the lovely wedding gifts. Thanks again and God bless you all.
51-1 Donna (Vardy) Martin

I wish to thank all my friends and neighbours for cards, calls and treats and all acts of kindness shown me since my accident. I would also like to thank St. John's Afternoon Guild for the box of fruit, Mr. and Mrs. Burnard Farrell for transportation to and from hospital and to Dr. Hipwell. To all people my sincere thanks.
51-1p May Graver

I would like to say "thank you" to those who helped in the accident on Highway No. 14 on February 16th. I also would like to thank all my friends and neighbours for cards and thoughts of concern during my stay in Belleville General Hospital. A special thanks to Dr. Briggs, Dr. Hipwell, Dr. D. Scott, Duffin's Ambulance Service and staff on First Floor.
51-1p Gary Foshay

We would like to express our sincere thanks to all our friends, neighbours and relatives for the beautiful floral tributes and the many acts of kindness extended to us during our recent bereavement in the loss of a beloved husband and father; to Drs. Hipwell and Cronk; the AOTS Men's Club and U.C.W. of Rawdon; also to Rev. Dodds who gave us such comfort.
The family of the late Lorne Smith
51-1p

I wish to express my sincere thanks to friends, neighbours and relatives for cards, letters, treats, flowers and personal calls during my stay in Belleville Hospital and since my return home. A special thanks to Messrs. W. E. Belch and Robert McLaren for their visits; to all christian people who prayed for men; to Drs. Briggs, Douglas and Loynes and the nurses for their care; to Grace Chapel, Stirling, and Gospel Hall, Spring Brook, for lovely plants; and to Mr. and Mrs. Geo. Sarles for their many kindnesses. Thank you all.
51-1p Verney Heath

## Madoc Junction

On Sunday, March 8th, Mr. and Mrs. Forde Stapley were among those who attended the dinner party held at Maple Inn, Bloomfield. This had been arranged by the family in honour of their mother's birthday, Mrs. Russell Stapley, of Stirling.

Miss Sharon Reid was a guest at a birthday party given in honour of her friend, Miss Isabelle Prest.

Mr. and Mrs. Murray Martin were guests at the Martin — Vardy wedding which was solemnized in St. John's Anglican Church, Stirling, on Saturday.

Mr. and Mrs. Clarence Fitchett were dinner guests Sunday at the home of Mrs. Strickland, Lindsay.

Miss Sharon Reid was a recent overnight guest of Mrs. W. Harlow.

A number enjoyed the surprise party on Wednesday night, given in honour of Mrs. Bruce Stapley's birthday.

Mr. and Mrs. Garnet Stapley and children, North Bay, visited at the home of the former's parents, Mr. and Mrs. Nelson Stapley and Miss Joyce Stapley, over the week-end.

Miss Lorna Lott visited Miss Joyce Stapley on Sunday.

## Wellman's

Mr. and Mrs. Bill Stacey and children of Newtonville, spent the past week with Mr. and Mrs. Gerald Russett and children.

Mr. and Mrs. Roy Neal of Belleville were supper guests on Saturday with Mr. and Mrs. John Carlisle.

Master Brian Hadley entertained a number of friends to a birthday party on Saturday.

Mrs. Edgar Graham, John and David of Oshawa, were supper guests on Friday with Mrs. Victor Graham, Eleanor and Freda.

Mr. and Mrs. Harold McCracken, Mr. Cecil Macklin of Roseneath, Mr. and Mrs. Glenn Graham and Vicky of Belleville, visited Sunday with Mrs. Victor Graham, Eleanor and Freda.

Mr. and Mrs. Jack Sharp and children and Mrs. Paul Sharp visited Sunday with Mr. and Mrs. Malcolm McMullen of Stirling.

Mrs. Paul Sharp spent Saturday afternoon and the supper hour with Mrs. Victor Graham, Eleanor and Freda.

## Bonarlaw

Mrs. Gordon Webb visited Mr. and Mrs. Knight, in Ottawa.

Mr. John Cook spent the past week with friends in London.

The W.I. held a card party in the Township Hall on Friday evening.

Mrs. Frank Cosbey, of Actinolite, and Mr. and Mrs. R. Cosbey attended the funeral of the former's sister, the late Mrs. R. Sprague, at Hicks' Funeral Home, Picton.

Miss Darlene Burkitt, of Peterboro, spent the week-end at her home.

Mrs. Rhodes, of New Haven, Pennsylvania, attended the funeral of the late Wesley McKenzie and is spending a time with Mrs. McKenzie.

St. Mark's W.A. held its March meeting at the home of Mrs. A. V. Brown on Thursday afternoon with a splendid attendance.

## Merrie Bowlers

March 18th — Bessie Hewton rolled high single of 252 and triple of 621.

Other 200 games and over — Barb Noble 221, Marilyn Pollock 221, Willy deJong 212, Phyllis Pearce 214, Hilda Hearns 203.

The Scouts took 7 points from the Midgets and the Pals took 4 points from the Cookies who got 3.

## St. Andrew's Women

St. Andrew's Presbyterian Women of the Church met for their monthly meeting in the Church Parlour on Thursday last with a large attendance.

President Mrs. J. Johnston presided and the devotional service was taken from the Glad Tidings for the Easter programme with various members taking part.

A special Easter offering was collected and dedicated.

Mrs. T. Dodds gave a paper with an explanation of Easter, followed by an Easter reading by Mrs. Walter Rodgers. Various Irish emblems were displayed on a table decorated in commemoration of St. Patrick. Mrs. K. Ray read the story of St. Patrick and gave an explanation of some of the symbols and emblems of Ireland.

Mrs. Robert Cooke, hostess; Mrs. K. Ray, convener, and the group members, had charge of the remainder of the meeting. The ladies were divided in various groups and assembled and completed several articles made of felt. A table display of various felt articles was viewed and several orders for different articles were received.

The hostess and assistants served cookies and coffee and a social half hour was enjoyed. On behalf of the ladies Miss G. Spry voiced appreciation for the enjoyable afternoon.

A special welcome is extended to all the ladies to attend these meetings. The next meeting is on April 9th at Mrs. R. Eggleton's, with Mrs. E. Cain, convener.

The S. H. Connor Home and School Association, Tweed, presents
**"The Nutt Family"**
A Lively 3-Act Comedy
Auspices Stirling Fire Department
STIRLING COMMUNITY HALL
**FRI., MARCH 20th**
at 8.15 p.m.
Adults 75c — Public School Children 35c
(Produced by special arrangement with Samuel French)

**EASTER**
GET IN THE EASTER PARADE
WITH THE LATEST STYLES IN
HATS — GLOVES — COATS — SUITS
DRESSES — BLOUSES — SKIRTS
SWEATERS from
**STEVENSON'S**
LADIES' AND CHILDREN'S WEAR
PHONE EX 5-3367 STIRLING

## Stirling Scouting

The Group Committee held its monthly meeting in the High School on March 17th at 7.30 p.m. with all members present. District Commissioner Irish and Scout Leader Ron Woodbeck also attended.

Correspondence was received from District Council re duties of Group Committee and the appointing of a representative to District Council Executive.

A discussion was held re plans for a better Father and Son Banquet next year.

D.C. Irish announced that the Cub Camp would be from July 19th to 25th at Consecon.

**SPRING DRIVING**
**Fun Starts With A Spring Check-Up !**

We take extra special care to make your motoring carefree. What's more, our trained, expert Guardian Maintenance Service can be yours, often at less than the price of a doubtful job.

HAPPIER SPRING MOTORING BEGINS WITH
**AN EXPERT TUNE-UP**

No service can do more to assure the right get-away to good motoring. We take particular pride in the thoroughness of our special Electrical Service. Our engine experts check and adjust your engine in 15 important areas. These specialists are the servicemen best qualified and best equipped to get top results from a tune-up.

**ADDITIONAL IMPORTANT SPRING SERVICES**

**Steering and Front-End**
Inspection, adjusting and lubrication of the entire mechanism, designed to provide accurate steering, easier handling and safer driving.

**Lubrication and Oil Change**
Not a "Grease Job" but an expert service by trained men, performed according to factory-approved procedures . . . your best assurance of the proper protection your car deserves.

**Tire Rotation**
This sensible service helps you get maximum mileage from every tire, makes your driving safer. Our service includes careful tire inspection, proper inflation and advice on tire condition.

**Paint and Body Repairs**
Our modern Paint and Body Shop is equipped with the latest equipment including a modern bake drier to assure you of factory finishes. Make your present car look like new now.

Guardian Maintenance
— ONE STOP SERVICE —
GEO. LOSHAW, Service Manager
BOB ANDERSON, Body Shop Foreman
**Stirling Motors (Stirling) Ltd.**
DON WILLIAMS, President
At the "O.K." Sign by the Bridge
PHONE EX 5-3352 STIRLING

## Historical Society Holds Meeting

On Monday evening, March 16th, a large number of members and guests met at Corby Library, Belleville, for the first meeting this year of the Hastings County Historical Society.

The Chairman, President Gerald Boyce, very capably and quickly brought the audience up to date with winter achievements at the Museum and conducted the business necessary.

Mr. Tom Ransom gave a preview of anticipated talks and discussions for future programmes which sounded most interesting. Mr. Martin, Treasurer, gave a survey of the finances, stating $3574.70 had been raised and $2552.05 for expenses. He was kept busy writing out membership cards as it was time to renew these. This year the $2.00 membership fee will admit you any time to the Museum. $5.00 — a family membership — admits all school age children and parents.

**Programme**

The programme consisted of two short talks which proved very interesting and informative throughout. Mrs. G. D. Williamson explained some interesting and unusual slides from the Toronto Museum, depicting the coming and growth of the earliest settlers. These showed in a concise way how they lived and worked and the use and type of the settlers' first implements and tools used.

Mr. Ransom in a different way, gave the growth of musical boxes by using a recorder. In this way his listeners heard bells, one of the first instruments played as they sounded 500 years ago. Then came the introduction of the music boxes on the principle of the steel comb. Even pocket boxes were made. Then the cylinder type and its growth into the player piano, the organ, street organs, etc. the invention of the phonograph and the disc players. The recorded descriptive talk was interspersed with examples of the music as it sounded at that time.

Mrs. Bedell won the door prize, a map of Hastings County printed in 1898.

Mrs. J. Sargent, Curator, invited all to the Museum to see the military collection now on display before it is changed to the workshops on Monday evenings.

Mrs. George Heasman, Miss Jane Gay, Mrs. Roy Bush and Mr. Chas. Pearce attended from the Stirling area.

FIRST MORTGAGE LOANS
to
BUY A HOME
BUILD A HOME
REFINANCE or MAKE MAJOR IMPROVEMENTS
See Mr. Bracken, Mr. Wilcox or Mrs. Smoke
VG VICTORIA and GREY TRUST
175 Front St. Belleville
50-2

## Oddfellows Sponsors of Youth To U.N. Pilgrimage

A teen-age High School student from either Tweed, Marmora, Madoc, Stirling or Campbellford will be selected by competition to take part in this year's 15th annual United Nations Pilgrimage for Youth sponsored by the Independent Order of Odd Fellows and its sister organization, the Rebekahs. The student selected to receive this enviable award will attend United Nations Headquarters for one week, as an observer.

Students eligible to take part in the contest are those who are at present juniors who will not be more than 17 years of age by August 1st, 1964. The selected student must be in good health and physical condition.

The United Nations Pilgrimage for Youth project has been on the approved list of the National Association for Secondary School Principals for the past eight years.

Final candidates from each school will be required to fill out a "Candidates Experience Sheet" to determine comparative qualities of scholarship, leadership, character, interest in community affairs, concern in world affairs and general fitness to participate in the project.

The winner will be determined by a public speaking contest among the ranking contestants. The contest must be completed and the delegate selected by the end of March.

More than a thousand students from all over the U.S.A. and Canada will take part in the 15th Annual United Nations Pilgrimage for Youth. The project has been widely praised as one of the most outstanding in the country for educating teenagers in international understanding.

During their week in New York, delegates will observe the UN in action, tour the UN buildings, listen to behind the scene explanations of various departments and agencies, witness councils and committees in session, hear business conducted in the five official UN languages, have meals at the UN Delegates' Dining Room, and interview representatives of various member nations.

One evening will be devoted to a fascinating visit to International House where graduate students from many countries live under one roof. An added feature of the 1964 Pilgrimage will be a day at the New York World's Fair, the theme of which is "Peace Through Understanding," and the symbol for which is the unisphere.

## Chatterton W.I.

The March meeting of Chatterton Women's Institute was held at the home of Mrs. Frank Follwell with an attendance of 11 members and five visitors.

The W.I. ladies will be serving meals and lunches at the Sales Barn on April 7th. An invitation was received from Pine Grove W.I. to attend a course on food shopping in the 60's on March 19th. An interesting letter, card and pictures were received from the adopted boy that the three W.I. Branches are sponsoring and also a report of this boy and his family. The District Director, Mrs. Lorne Reid, gave a report on the Directors' meeting held at Leslie's Shoe Store on March 7th.

The convener, Mrs. Ben Bleecker, opened the programme with a reading entitled, "How to Get Along With People." A reading was also given by Mrs. Roy Ross. The guest speaker, Miss Jane Gay, gave a most interesting report on the A.C.W.W. and its meaning. The theme of the meeting was Ireland. Mrs. David Little rendered an Irish vocal solo and Mrs. Albert Carson gave a geographical report on Ireland. Mrs. Berson Mitts gave a reading and Mrs. Emory DeMille read several Irish jokes. Mrs. Bleecker gave a reading entitled, "Ireland, the Land of Laughter and Tears."

The next meeting will be held at the home of Mrs. Gerald Irvine on April 15th.

## Monday Night Men's League

On March 16th the Canadians won the weekly prize with the least blows on a three game total.

Tom Kovach had the high triple of 762 and the high single of 281. Other good triples were rolled by J. Doran 616, K. Johnson 619, D. Scea 621, R. Williams 670 and L. King 653.

Some good singles were rolled by J. Doran 252, R. Poste 233, D. Scea 263, R. Williams 260, L. King 228, G. Poste 231, B. Hatton 237, W. Roe 245.

## Huntingdon Council

The 1963 Tax Roll was extended to April 30th. The Moira River Conservation Authority asked permission to erect signs on Township roads. The Council agreed to permit the signs subject to the approval of the Road Superintendent. Road voucher No. 3 for $2154.04 was passed.

Council asked for tenders for crushing 10,000 tons of gravel. The insurance coverage on the Township truck was increased from $200,000 to $500,000 for bodily injury and property damage.

A bylaw was passed increasing the Road Superintendent's salary to $1.35 per hour.

The following bills were ordered paid:

Municipal World, dog tags, etc., $46.32; Leslie Reid, caretaker, $20.00; Nicol & Downey, insurance premiums, 1417.10; Welfare, $449.68.

Council will meet again on April 6th at 1.00 p.m.

**Special Meeting**

A special meeting was held on March 4th and a bylaw was passed to licence trailers trailers in the Township of Huntingdon and also the 1964 Road Bylaw, $8000.00 on construction and $25,000.00 on maintenance.

The Property Committee was instructed to try and locate a suitable place for a Pound in the Township and also someone to act as Pound Keeper before a Pounds Bylaw will be passed.

## Ranger News

On Wednesday, March 4th, eight girls were present at the home of Mrs. H. Chambers. The meeting opened in the usal form. Plans were made for the annual Mother and Daughter Banquet.

Games were played and a prize was won by Sharon Scott. A delicious lunch was served. Taps was sung and all thanked Mrs. Chambers for the most enjoyable evening.

SLIM, FEATHER LIGHT EYE-GLASS HEARING AID PRACTICALLY NOBODY KNOWS YOU'RE WEARING.

TEMPLETON
Hear clearly again... with a PHILIPS NewLife HEARING AID
Home appointments arranged
QUINTE HEARING AID CENTRE
606 Bridge Street E. BELLEVILLE
Phone WO 2-7594
Batteries may be purchased at Jack's Appliance Shop, Stirling

ELECTRIC HEATING
is the only heating system that offers you all these important advantages:
flameless
clean
safe
quiet
a thermostat in every room
more living space
economy
*Electric heating is one of the many comfort features of the famous Medallion all-electric homes. For full information, consult a qualified electric heating contractor or your Hydro.*
your hydro

PRICELESS!
It's impossible to hang a price tag on this bottle of blood. Fortunately, in this country, no one ever does. Your Canadian Red Cross provides whole blood and blood products absolutely free to almost 300,000 victims of illness, accident and disaster every year. All that's ever asked is your support. The Blood Transfusion Service is one of the many ways the Red Cross serves this community, this nation and the world. Through the Red Cross your help does so much for so many.
YOUR RED CROSS SERVES YOU
Donations may be left at the local Branch of the Bank of Montreal
EVERY STEP OF THE WAY

BE READY FOR SEED TIME
A complete selection of good quality
SPRING SEEDS NOW ON HAND
BUY NOW AND SAVE
OUR SEED CLEANER
IS NOW IN OPERATION
MACKENZIE FEEDS LTD.
Phone EX 5-2518 Stirling

## Kemptville Agric. School Royal

Principal A. M. Barr said three things were noticeable about the 35th annual Kemptville Agricultural School Royal, which drew a record crowd of over 700 Tuesday and Wednesday, March 10th and 11th; the general excellence of the educational exhibits, the calibre of showmanship and the tremendous contribution of the Home Economics Division.

Dr. J. C. Woodward, Assistant Director General, Research Branch, Central Experimental Farm, Ottawa, a regular Royal judge, said, "It may be a combination of more advanced students and better instruction for the exhibits are the best I've seen here."

Mr. Ernie Burton, Vars, who judged showmanship, stated, "There were more good showmen and women here today than usual and none who were poor."

The combination of Fashion Show and Royal plus demonstrations by girls in the Home Economics Division, which were new ideas implemented by Miss Shaver brought her staff and students many fine compliments. When asked for a comment she replied, "I couldn't pick out any girl as being special, I was just thrilled by the general performance of everyone — the beautiful finishing of the clothing, the presentation of exhibits and the contributions of the girls to the whole Royal."

Keith Shier, Ontario County, became Grand Champion Livestock Showman, Barry Carscadden, Russell County, Reserve Champion; Hugh Snoddon Victoria County, the Grand Champion Showman, Ray Pender, of Renfrew County and Melville Shannon, Grenville County, tied for Reserve Champion.

Home Economics awards were divided among Irene Gfeller, of Grenville County; Marlene Hughes, Welland County; Norma Shea, Peterboro County; Valerie Smith, Prince Edward County.

## Elaine Local 754 Bowling League

Ladies' high single, Emma Roe, 235; high triple, Linda Desrochers, 581; high average, Ivy Poste, 167. Men's high single and triple, Sam Danford, 288 and 652; high average, Andy Clapperton, 181.

Games over 200 — Linda Desrochers 200 and 213, Kay Dean 210, Wayne Roe 227, Ray Poste 288, 218 and 226, Gene Martin 207.

Points — Elsie's Cadillacs 103, Emma's Galaxies 90, Wayne's Imperials 79, Doug's Cobras 50.

## OF MANY THINGS

(By Ambrose Hills)

HAPPY BIRTHDAY, CANADA!

Canadians often give the impression of being a pain-wracked, problem-ridden people, devoted to planning things down to the last painful detail. In 1967 they will be 100 years old . . . and already the birthday plans appear to be forged in anguish and argument, enmeshed with problems of bi-lingualism and multi-culturalism. The wordsmiths and intellectuals have tormented the subject in seminars, panels, discussion groups and dialogues, until it has almost bogged down. And then came some light!

A blunt, outspoken business man, Oakah Jones, President of The Consumers Gas Company, was invited to speak on Canada's birthday year to the Ontario Association of Architects. I have just read a copy of his speech, and I feel like shouting yippee.

He called for a little less rigid planning and a bit more spontaneous response, some enthusiasm, and lots of gaiety. He suggested we aim for a party that will bring happy recollections that will go on for years afterwards. Let's not fight about what kind of government help we are going to get for this project or that one — let the people put on a party of their own; a celebration. And it ought to be a colourful one, because we've so many racial backgrounds, so many ethnic groups that have retained their traditions along with their Canadianism.

It starts to sound like fun. It begins to become the kind of party that will bring Americans and Europeans flocking into Canada in 1967 to celebrate with us a real party — not a tear-stained debate about our various problems. And they'll go home saying, "What a whale of a wonderful party!"

So let's all catch the spirit. Let's tell the world we're going to live it up a little in 1967, and they're welcome to join us in the fun. We have a few problems, true; but we've plenty to be gay about as well.


# ADOPTION OPPORTUNITIES

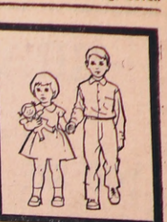

**Many fine happy children are in the care of Ontario's Children's Aid Societies. Boys and girls are available for adoption. They need new mothers and fathers who will accept them as their own.**

FOR PROTESTANT FAMILIES

BRYCE is a clean cut and pleasant looking lad. The type of son to be proud of. He has hazel eyes, brown hair and a clear complexion. He had a heart ailment, but now can lead a normal life. He plays on a hockey team and is a keen sportsman. He is an excellent student and would like to be a lawyer. Bryce is in Grade 10 at 14 years of age. This boy wishes to belong to a family. If you are an older couple you would be most fortunate in becoming Bryce's parents.

NOREEN is a 15 months old Protestant baby with a relaxed, good-natured temperament. She is a bright and attractive baby with brown eyes and hair and some Negroid facial features, from her Canadian and coloured ancestry. Noreen likes other children and would fit into a warm-hearted family setting.

SARA is a petite well built Protestant girl with brown eyes and hair, and of nice appearance. She has good intelligence and is vivacious and outgoing. Her nationality is Greek and she is 12 years old. This girl needs warmth and attention from older Protestant parents. Are you the parents for this attractive 12 year old girl?

MARGOT is a Protestant Anglo-Saxon and Dutch girl of 2½ years. She is slight and dainty with blue eyes and curly brown hair. She has fine, even features and is very attractive looking. The pupil of one eye is slightly enlarged, but this does not affect her sight or detract from her appearance. Her intelligence is high and she is active, independent and temperamental. There is a history of mental illness in her background and the couple adopting this child must be aware of this.

FOR CATHOLIC FAMILIES

TOM is an active, alert baby of four months who is developing well. He has brown eyes and hair with an olive complexion. He is Anglo-Saxon and Peruvian Indian. This young Roman Catholic lad will need bright parents to keep up with him in the years ahead.

CORA has an attractive, slightly oriental appearance, and is a lovely Roman Catholic baby of 20 months. She is a happy, good-natured little girl with dark eyes and hair and a clear complexion. Very little is known about Cora's background, but she is developing at a good average rate.

ALFRED is a contented, happy Canadian Roman Catholic boy of 1½ years. He is a sensitive lad and would be unhappy with aggressive, noisy parents. Al is a healthy boy with good mental ability and an unassuming manner. He would like quiet, gentle parents.

TIMMY is a dear little, Roman Catholic Dutch boy of 16 months. He has brown eyes and hair and a round face with an alert expression. He is a bright boy interested in everything around him. Timmy would be happy to be adopted now.

Married couples, interested in adopting these or other children, ask your local Children's Aid Society, or write to:

**THE DEPARTMENT OF PUBLIC WELFARE,**
PROVINCE OF ONTARIO
PARLIAMENT BUILDINGS, TORONTO.

HONOURABLE JOHN ROBARTS, *Prime Minister*

HONOURABLE LOUIS P. CECILE, Q.C., *Minister of Public Welfare*


## Local and District Business Directory


PROFESSIONAL CARDS

**Norman E. Edwards, R.O.**
Optometrists
321 Front Street
McCARTHY THEATRE BLDG.
Phone WO 2-4140 BELLEVILLE
Office Hours — 10-12 & 2-6
Wednesdays 10-12

**R. B. MURRAY, V.S., B.V. Sc.**
VETERINARY SURGEON
PHONE EX 5-3386 STIRLING

**Hastings Sheet Metal**
Gar Wood and Clare Hecla Furnaces
Call BILL WEBBER
227 Church St., Stirling EX 5-2488
If no answer on emergency calls phone EX 5-3443
Mar.22-1yr.

**ATTENTION FARMERS!**
Highest cash prices for dead and disabled farm stock — $5.00 to $20.00
Paid at time of pick-up
Small animals removed free
**B & D Dead Stock Service**
Phone (collect): Head Office, Tweed 478-6585 or Norwood 639-5887
— Try us first —
ELSON & LAUTENBACH, Props.
Lic. 276-C-63 (for animal foods only)
Oct. 17/63p

**Meyers Transport Ltd.**
Freight and Express Service
Moving and Storage with Fully Equipped Van and Experienced Packers
TORONTO CL 5-1151 PETERBORO
MANAGER CL 9-8542 745-7608
For Quotations Please Call Collect to Campbellford 653-2250

VILLAGE OF STIRLING
**MUNICIPAL OFFICE**
For information or requesting service
**Phone EX 5-3380**
— Office Hours —
9 a.m. to 5.00 p.m.—Monday, Tuesday Thursday and Friday
9 a.m. to 12.00 noon — Wednesday and Saturday

**HAROLD C. MARTIN**
INSURANCE EXCLUSIVELY
25 MILL STREET, STIRLING
Office: Phone EXeter 5-3369
Residence: Phone EXeter 5-2105
Douglas L. Robson
Associate
Residence: Phone EXeter 5-2822
Oct. 26-61

**WILFRED SPENCER & SON**
General Contractor
ALL TYPES OF BUILDING ARE OUR SPECIALTY
Masonry — Brick, Stonework, Plaster and Stucco
CARPENTRY — Cupboards, Cottages Dwellings, Factories
TILE WORK
W. SPENCER R. SPENCER
249W4 CAMPBELLFORD 656W12
July 12/63

**DOUG'S BURNER SERVICE**
If your furnace or oil burner needs attention
Phone EXeter 5-3770
If no answer Phone EX 5-2183
Prompt Service any hour of day or night
DOUG ACKERS
60 JOHN ST. STIRLING
June 21/64

DEAD STOCK
**BURRETT FUR FARM**
Payment on the spot up to $25.00 for dead or crippled cows and horses according to size and condition
Small animals removed free
Don't accept promises — your animals are worth money
Phone Long Distance Zenith 66550 (no charge to you)
Dept. of Agriculture Lic. No. 226-C-63
Jan. 21-64p

**Franklin Coach Lines**
STIRLING
MARMORA — BELLEVILLE
Daily Service
Phone Marmora 472-2614
CHARTER COACHES
ANYTIME — ANYWHERE
Owned and operated by Franklin C. Smith
Sept. 64p



# DEAD STOCK
## Service

**WE PAY UP TO $25.00**
This is the current Market Price
For Dead, Old and Crippled Farm Stock
According to size and condition
HORSES — COWS — CALVES — SHEEP — PIGS
CASH paid at time of pick-up

**Phone COLLECT - 742-8827**
**Peterborough**
**NICK PECONI**
P.O. Box 21, Peterborough Gov. Lic. No. 280-C-63

A GENERAL MOTORS VALUE

Mel Hill Beverages Co. Ltd.
AUTHORITIES BOTTLERS OF CANADA DRY PEPSI-COLA SUNCREST ORANGE

January 25, 1964

General Motors Products of Canada,
Oshawa,
Ontario

Gentlemen:

For years I have used Chevrolet trucks for my city and country deliveries. I have always had really good service from them, with very little trouble. I recently traded a 1954 cab-over-engine model which had cost only $200.00 in repairs since new. A 1957 truck which I bought new is still running well with original parts throughout. From engine to rear axle, everything is original.

This kind of long service has convinced me that I buy the right trucks when I buy Chevrolet. Gas mileage is better than on any other make of truck I have owned, and my drivers tell me that there's lots of power there for their heaviest loads.

A multi-stop operation such as mine is hard on all parts of a truck but from my previous experience, I know my new Chevrolets will stand up to the job.

Yours very truly,

Mel Hill

President

***Ask the owner about Chevrolet's performance...***

***CHEVROLET HAS WHAT IT TAKES TO DO THE JOB-AND DO IT WELL!*** CHEVROLET

See your local Chevrolet Truck dealer T-664D

Be sure to see Bonanza on the CBC-TV network each Sunday. Check your local listing for channel and time.

**STIRLING MOTORS (Stirling) LIMITED**

# GRAB WEEK

Every store has odds and ends
WE AIM TO END OUR ODDS

YOU SEE WHAT YOU GRAB

East Window Articles -- $1.00 each

West Window -- 50c and it's yours

BOB'S

"SERVICE WITH A SMILE"



Elwood Bateman

FAMILY PROTECTION
and RETIREMENT PLANS

SUN LIFE ASSURANCE COMPANY OF CANADA


## Ross Kirn's Dodgers Legion Champs

On Friday evening the fourth game of what had been intended as a 2 out of 3 series was played at the RCAF Station, Trenton, and Ross Kirn's "Dodgers" were winners over Bill McMullen's "IGA" crew.

The first game of the series had been won by Bird's IGA by a score of 3 to 2. The second game ended in a 1 to 1 tie, and in the third game Ross Kirn's Dodgers defeated Bill McMullen's IGA by a 3-1 score.

**Final Game**

The final game was a very closely contested affair with 2 goals being scored in the final period, both by Peter Utman assisted by Dave Wellman and then Gordon Sills. The balance of the game was very close and Kony Dykstra played a strong game in goal for the Dodgers.

At the completion of the game the Stirling Legion Trophy was presented to Captain Peter Utman by President Al Lawes of Stirling Legion Branch No. 228 and thus ended another successful year of The Stirling Pee Wee Hockey League.

The players of the champion "Dodger" team which was coached by Ross Kirn are as follows: Peter Utman, captain; Kony Dykstra, Gordon Sills, Bob Sills, Jack Sills, Ken McCurdy, Jim Fargey, Dave Donnan, Ted Clarke and Dave Wellman.

## St. Andrew's Club Monthly Meeting

The regular monthly meeting of St. Andrew's Club was held in the Church parlours on Monday, March 9th, with Mrs. Don McIntosh presiding.

Mrs. J. Johnston read the Scripture followed by a reading by the President and the Treasurer's report by L. Rawlings. The President appealed to members to endeavour to bring out new members to the Club meetings.

Following a hymn and prayer by Mr. Dodds, Maurice Faulkner introduced Mr. Guy Bradshaw, who showed films of the Stirling Centennial, Calgary Stampede and other points of interest. Eugene Burrell voiced thanks on behalf of the club. A social half hour brought a pleasant evening to a close.


NOW IN STOCK

The Latest Styles and Colours in

SPRING DRESSES

SUITS — COATS — ALL-WEATHER COATS
SWEATERS — BLOUSES — GLOVES — SCARVES
HAND BAGS

Also a Choice Selection of

Leo Danal Washable Cotton Dresses
at $10.95

Sizes 7 to 18½ (with larger sizes to follow)

Mix and Match Sets of SHAMROCK SPORTSWEAR
Now on Display

Bateman's Ladies' Wear

PHONE EX 5-3360 STIRLING



60 Watt Light Bulb for 1c

with purchase of

MAGNOLAX ..... 20-oz. with 4-oz. free $1.50
MODESS ..... 24's 95c
MOTH BALLS ..... 1 lb. 45c; 2 for 85c
MOTH CRYSTALS ..... 2 lbs. 79c
NIVEA CREAM ..... 4-oz. $1.33
OLD SPICE AFTER SHAVE LOTION ..... $1.50
ORNAL CAPSULES ..... 8's $1.39
RESDAN ..... 6-oz. $1.50
SCORE HAIR CREAM ..... 4½-oz. size 98c
STATIONERY, reg. $1.00 ..... 77c
TOOTH BRUSHES, reg. 35c ..... 3 for 97c
BANKER'S BALL PENS ..... 4 for 98c
BABY PANTS ..... 3 for 97c
BUFFERIN ..... 100's $1.89
CREST PASTE ..... $1.09

— AND MANY OTHERS —

I.D.A. - Noble's Drugs - Rexall

PHONES — DAY EX 5-2110; NIGHT EX 5-2194


## STIRLING HORTICULTURAL SOCIETY

Start the seeds of slow growing annuals now, such as Labelias, Zinnias, Asters and Salvias, in boxes of earth or in pots in the house on in hotbeds.

**Flower Show June 11th**

Reserve June 11th for Stirling Horticultural Society's "Festival of Flowers."

## Bowlers Represent Area In B.P.A.O. Playdowns

This area's representatives in the Bowling Proprietors Association of Ontario, eastern champions to be held in North Bay March 27th and 28th, are rated the best yet to qualify since the event was started.

Belleville's Leo Lucciola will compete in the men's singles, while the representative in the women's singles is Audrey Aziz, of Trenton.

Members of the men's team are: Horace Ormshaw, Trenton, and Bud Petican, Paul Bailey, Ron Elliott and Jim Begley, all of Belleville.

On the women's team are: Betty Heffern and Mary Fox, of Trenton; Peg Ronsky and Bea Hunt, of Belleville, and Verna Woodbeck, Stirling.

Harry DeRushie, Madeline James and Walter Bailey, of Belleville; Jim Mohoruk and Iona Huber, Trenton; and Lenora West and Rosa Spry, of Stirling, make up the mixed team.

Winners in North Bay will be flown to Regina, Sask., for the Canadian championships on March 29th.

First block of 10 games in the zone rolloffs was held at Belleville. The bowlers completed the series at D & A Lanes in Trenton recently —Trentonian

## Spring Brook Native's Invention

Carman Ray, of Toronto, a son of Mr. and Mrs. Wesley Ray, of Spring Brook, Ont., has obtained a patent for a method which he says eliminates carbon and condensation in automobile oil systems. He started on the process in 1946 and completed his research and development last year. He is now making arrangements to market his invention on a nation-wide scale.

Mr. Ray, who was a visitor to the News-Argus recently, says the details on the process are still top secret. He claims his process will make the initial oil in the crankcase last the life of the car.

Mr. Ray was employed in the aircraft industry for some twenty years and for the past four and a half years has been with the Metro Police Dept. Accident Bureau. Mr. Kenneth Ray, of Stirling, is a brother.

## Attend Meeting On A.R.D.A. Project

S. MacDonald, Agricultural Representative, and Burton Morton, Deputy Reeve of Rawdon Township, attended a meeting under the Agricultural Rehabilitation and Development Act in the Royal York Hotel, Toronto, on Wednesday last.

A programme to accelerate the retirement of sub-marginal agricultural lands for forestry and recreation use is to be carried out in Ontario under the Act. Under the project the federal and provincial governments will share equally the cost of more than $1.6 million to acquire 170,000 acres of land, located in Hastings, Renfrew and Lanark Counties and in the districts of Muskoka, Parry Sound, Nipissing and Haliburton. With the acquisition of the land, the province will begin reforestation by planting the kind of trees best suited to the various areas.


FOR YOUR EASTER OUTFIT

Attractive New Shades in

Costume Jewellery

BRACELETS AND EARRINGS TO MATCH

BEADS — in soft shades of Frosty Orange, Yellow, Pink and Turquoise

BANGLE BRACELETS — In Yellow, Pink, Orange, Blue, Mauve and Brown

Burrell's JEWELLERY

STIRLING ONTARIO


## P.S. Bowling

On Saturday morning, March 7th, Jane West's Hi-Lows and Robert Cooke's Jetsons were each 5 to 0 winners over Greg Dafoe's Flintstones and Cheryle Conley's Unstrikeables respectively. Jane Coughlan bowled both the high single of 212 and double of 381. Robert Cooke came a close second with a 211 single and 377 double. Bill Bell had a 181 single and 309 double.

On March 14th the Hi-Lows took all 5 points from the Unstrikeables and the Jetsons had 3 points to the Flintstones 2. This now ties the Jetsons and the Hi-Lows for the year's trophy with 86 points each. The Unstrikeables have 53 points and the Flintstones 44.

Robert Cooke was really rolling with games of 232 and 181 (413), but Jim Duffin beat his single by 10 points for 242, but his double fell down to 345. Ken Green had 192 and 151 (343) and John Mouck had a 183 single and 301 double.

In 1963, advertisers again spent more money in newspapers than in any other medium, and the newspaper remains overwhelmingly dominant as a local advertising medium.


Economical WARMTH

TEXACO THERMO-CHIEF

HEATING OIL

KEN SINE

Your Local Texaco Dealer
FREE BURNER SERVICE
to all furnace oil accounts
PHONE STIRLING EX 5-3443



Chevrolet built the new Chevelle to fit into all your plans

(including your budget and your garage)

Chevelle fills the bill! It's a new-size, low-price car, tailor-made for people who want a combination of features that other cars simply don't have. Here's what we mean: Chevelle's beauty adds a new dimension to functional design! Chevelle's stylish curved-glass side-windows mean interior measurements within an inch of most regular-size cars. Chevelle slips easily into tight spots—and out of them! Chevelle's jaunty 115" wheelbase is sized right for city traffic—makes parking practically effortless. Chevelle's power is made to measure with Sixes or V8s, transmissions for every taste, and a full array of extra-cost options. Chevrolet reliability keeps Chevelle fit for the future with proven safeguards like Body by Fisher and Magic-Mirror finish. See your Chevrolet dealer and try on a Chevelle for size—he's got 11 models, including low-price convertibles, sedans, sport coupes and wagons—one's bound to fit!

*Malibu Sport Coupe* A GENERAL MOTORS VALUE

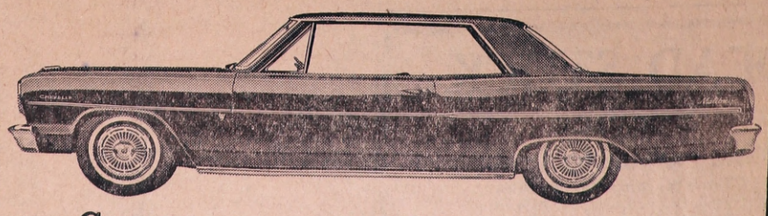

New CHEVELLE!- a great highway performer from CHEVROLET!

See your local Chevrolet dealer L-964C

Be sure to see Bonanza on the CBC-TV network each Sunday. Check your local listing for channel and time.

STIRLING MOTORS (Stirling) LIMITED

The District's Newest Weekly and the Best Possible Advertising Medium

# The Stirling News-Argus

With Which Is Incorporated The Stirling Leader

Published every Thursday in the interests of Stirling and Hastings County

VOL. No. 83 — No. 52 STIRLING, HASTINGS CO., ONT. MARCH 26th, 1964 $3.00 per year in Canada— Single copies 7 cents

## Mr. and Mrs. Earl Luery Observe Fiftieth Wedding Anniversary

**Recipients Numerous Gifts — Dinner Party at Home of Mr. and Mrs. Robt. Luery**

Surrounded by members of their family Mr. and Mrs. Earl Luery, John St., celebrated their 50th wedding anniversary on Wednesday, March 25th.

Mrs. Luery is the former Ethel Coulter, daughter of the late Mr. and Mrs. R. P. Coulter, and Mr. Luery, only son of Mr. Geo. Luery and the late Mrs. Luery, all of Stirling. They were married at the bride's home by Rev. A. J. Terrill. They have two daughters, Mrs. K. A. Cowan, of Belleville, and Mrs. Desmond Jackman, of Ottawa, and two sons, Douglas, of Kitchener, Ont., and Robert, of Stirling. Mrs. B. Farrell and Mrs. Clarence Cook, both of Toronto, are sisters of Mrs. Luery.

Mr. and Mrs. Luery held open house from 2.30 to 5 and 7.30 to 9.30 p.m. and a large number of friends called to extend congratulations and good wishes. They were the recipients of numerous messages of congratulations, and gifts, including a scroll from the Province of Ontario, which was presented in person by Mr. W. E. Sandercock, M.P.P. for Hastings West.

The bride and groom of fifty years were also guests at a family dinner at the home of Mr. and Mrs. Robert Luery in the evening.

The rooms were banked with flowers and members of the family were assisted in serving the large number of callers by Mrs. R. K. West, Mrs. C. R. Bastedo, Mrs. C. H. David, Mrs. C. Tummon, Mrs. R. A. Patterson, Mrs. R. B. Bell, Mrs. A. Fraser and Mrs. C. Potter.

Mr. and Mrs. Luery have been life long residents of Stirling and have a host of friends throughout the entire district who join in wishing them continued happiness and good health in the years ahead.

Among relatives from out-of-town attending the anniversary were Mr. and Mrs. K. A. Cowan, Belleville; Mrs. Desmond Jackson, Ottawa; Mr. and Mrs. Douglas Luery and sons, Mark and Chris, of Kitchener; Mrs. B. Farrell, of Toronto, and Mrs. Ross DesRosiers, of Ringwood, Ont.

## Marmora Man Hit and Run Victim At Oak Hills

Clinton Gray, a 51-year-old Marmora man, was the victim of a hit and run accident near the foot of Boardman's Hill on Highway 14 on Monday night. The injured man is in Belleville General Hospital suffering from two broken legs as a result. Four women from Wellington enroute to a hockey game in Marmora spotted a suitcase on the side of the Highway and on stopping to investigate found the unconscious man in the ditch.

Police are still looking for the vehicle involved in the accident.

## Transferred

Donald Stewart, a member of the local Branch of the Bank of Montreal, has been transferred to the Verona Branch and began his new duties on Monday. Don is a popular home town boy and his many friends join in wishing him well in his new sphere of labour.

## District Dog A Champion

Doberman Ochenbouis Clocke, owned by Mr. and Mrs. Ian Munroe, of Ivanhoe, was the winner at the recent Canadian Sportsmen Dog Show held in Toronto, scoring over American champions. She followed in the footsteps of her mother, Red Monique, who completed her championship in 1959 at the Sportmen Show.

## Teacher Resigns

Mr. J. W. Bakker, MSc., Vice-Principal of the Stirling-Rawdon District High School, has tendered his resignation to take effect the end of June. He has accepted a position as head of the Science department in Winona High School, after serving six years at the local school.

## Tanner L.O.L. Card Party

Tanner L.O.L. No. 509 held a card party in the Orange Hall on Friday night with twelve tables in play.

The winners were: Lady's high, Mrs. Harry Geen; consolation, Mrs. M. Trennear; men's high, Clare Tanner; consolation, Stewart Brady; door prize, Mrs. Keith Twiddy.

Mr. Stewart Brady thanked all for attending and announced the final card party of the season. "The Queen" and lunch brought the evening to a close.

## County Council Opens April 7th

The Spring session of Hastings County Council has been called for the second week of April by Warden Thomas Burnside, of Madoc.

The session will open on the morning of April 7th, and is expected to last for four days. Main business of the council session will be setting of a county tax rate for the year.

## Mining Company Organized

The Wolf Creek Mines Ltd., was recently organized with Carl Bosiak, local prospector and mine operator, along with a number of Americans as directors.

Numerous properties will be investigated. A gold property in the Hastings area will be diamond drilled and the old workings will be pumped free of water.

## Help Crippled Children Through Purchase of Seals From Rotary Club

The 16,149 crippled children in the province, living on farms or in city homes or in remote northern hamlets, know that the 1964 Easter Seal campaign means hope. To them the Easter Seals bring treatment and training, a possibility of independence and relief from the physical handicaps that birth, illness or accident have left with them.

Last year the Ontario Society for Crippled Children, whose only appeal for funds is made in the annual Easter Seal campaign by 230 service clubs, carried out its biggest programme in all its history. This year, the more than 16,000 youngsters who are listed on the Society's rolls as "active" cases will have increased because Ontario's swiftly growing population means hundreds of new cases each year. The provincial objective of this year's Easter Seal campaign, is $1,000,000.

The organization that cares for this number of children is amazingly small. A tightly knit office staff at headquarters in Toronto, a score of highly trained nurses, a corps of volunteer doctors and an army of public spirited citizens who give freely of their time. The result is a volume of service out of all proportion to the money spent on the work.

This work takes several forms. There is a nursing service made up of 28 graduate nurses each of whom has taken a special post-graduate course in orthopaedics. The summer camp programme which includes the operation of 5 different camps provides holidays for more than 1,200 children who would otherwise have no such vacation because of their inability to attend conventional camps or other summer vacation locations. This is the biggest crippled children's camping programme of any single political area in the world.

Clinics, transportation, the provision of crutches, corrective braces, wheelchairs, research and many other such activities are how the Easter Seal funds are providing the means for alleviation of suffering, and in many cases the removal or reducing of handicapped conditions.

It is reassuring to know that every Easter Seal gift will be of some help to a crippled child.

## Juveniles Win Over Camp Borden

In the first game of the provincial semi-finals in the O.M.H.A. Juvenile "C" series, Stirling defeated Camp Borden by a score of 2 to 1. The game was played at Camp Borden on Saturday night before a good crowd of fans, augmented by a goodly number from Stirling and district who made the trip by bus and car.

**Play In Marmora Saturday**

The second game will be played in Marmora Arena on Saturday night next, March 28th, when the locals hope to add another victory.

According to reports from the first game the locals had a good margin on the play and but for the outstanding game by the homesters' goalie might have had a larger margin in the scoring summary.

For the locals R. Vandervoort and J. Noble were the scorers. Camp Borden got the lone tally in the dying minutes of the final period.

## Cancer Campaign Being Organized For District

Chairman J. V. Holt of the local Cancer Committee Campaign, announces that arrangements for a canvas of the Stirling area are practically complete. A meeting of the canvassers will be held in the I.O.O.F. Hall, Charlotte St., on Tuesday next, March 31st, when final arrangements will be completed.

Anyone wishing to volunteer as a canvasser is asked to contact any member of the executive. Other members, in addition to Mr. Holt are Mrs. E. Burgess, Dr. W. Hipwell, Mrs. Basil Kuglin, Rev. F. Crook, Eugene Burrell, L. Rawlings and G. C. Mouck.

Citizens are urged to contribute generously to this worthy cause. Part of the money raised will be made available for treatment for needy cancer patients in the area, while the balance will go to the Canadian Cancer Society.

## New Books on the Shelves at The Stirling Public Library

Among new non-fiction books at the Stirling Public Library, the following are being read with interest: "Vengeance in the Depths;" "The Feminine Mystique;" "What's Past is Prologue," a biography of Vincent Massey; "ABC of the Common Market;" "Hong Kong Surgeon;" "The American Way of Death," by Jessica Mitford; "Life and Labour in Ancient Mexico," and "The Strength to Love," sermons of Martin Luther King, Man of the Year.

In adult fiction there is an in exciting new book, "Von Ryan's Express," by Westheimer, a novel about Sicily; "Mafia Vendetta;" "The Window on the Square," by Phyllis Whitney, and "Black Amber" by the latter author.

Two new "Black Stallion" books are being avidly read by the younger readers and more are on order. A book about the Aurora Borealis, "Keeoeeat" is a thoroughly documented book on that subject.

**To Adhere To Fines**

Because of the increased circulation, and in order that new books may be enjoyed by more readers, the two cents per day fine on overdue books will be strictly adhered to in regards to all books bearing an uncancelled 7 day sticker. The public will be given two weeks to become accustomed to this ruling, which shall go into effect April 15th.

## Women of the Presbyterian Church To Observe Anniversaries

One hundred years ago, in the City of Montreal, a small group of women came together to assist the Church of Scotland in its French mission work.

This year, the women of the Presbyterian Church in Canada will gather in Montreal on May 8th, 9th and 10th in the Church of St. Andrew and St. Paul, to commemorate a century of organized Presbyterian women's work in Canada.

Almost immediately after its formation this small group supported a missionary at Cote St. Paul and started a school on Dorchester Street. A few years later they secured the services of a French Bible Woman, Madame Cote, who ministered to the French poor for over 30 years. Working among the English-speaking poor at the same time was a deaconess, Miss McIntyre.

As interest increased in the larger mission of the Church, money and clothing were sent to India, and the salary of Dr. Lucinda Graham, in Honan, China, was underwritten. A few years later, in 1900, Dr. Susan McCalla was sent to India and in 1901 Miss Agnes Dickson and Miss Isabella Little started work among the women and children in South China.

**Woman's Missionary Society**

In 1904 the name of this group became "The Woman's Missionary Society." These were the beginnings in Montreal.

(Continued on page eight)

## Fractures Bone In Ankle

Mrs. Morley Ayrhart, John St., suffered a fracture of a bone in her ankle in a fall at her home on Monday. She was taken to Belleville General Hospital for X-Ray and the injured member was placed in a cast.

## Wednesday Night Ladies' League

March 18th — Kiddie Cats 5, Pussey Cats 2, Hep Cats 5, Alley Cats 2.

High single and triple in Group A, Verna Woodbeck 230 and 660; Group B, Juanita Osmond, 249 and 564; Group C, Marlene Philp, 255 and 436.

Over 200 games — Verna Woodbeck 206 and 224, Earla Crossman 210 and 213, Barbara Stapley 204, Lenora West 221, Maude Runnalls 208, Rosa Spry 206.

## Let's Have The News

**The Easter season is here and it brings a steady stream of visitors to the community, while scores of local residents are holidaying at other points.**

**Every one of these visitors is a news item of interest to at least some of our readers and we are very anxious to receive these items. Send them in, or bring them in, phone them in, or if you live in the country, let your district correspondent know.**

## "The Nutt Family" 3-Act Comedy Draws Large Appreciative Audience

**Presentation by Members of S. H. Connor Home and School Association, Tweed**

"The Nutt Family," a three-act comedy presented by Tweed talent in the interests of the Stirling Fire Brigade last Friday night in the local theatre drew a large and appreciative audience.

As a result of the venture the local firemen realized a tidy sum, which will be devoted to giving their quarters a more pleasant and friendly atmosphere.

Fire Chief G. C. Mouck acted as master of ceremonies and introduced members of the local Fire Brigade.

Miss Connie Donohoe and Douglas Faulkner, accompanied by Harold Sarles, contributed tap dance numbers during the intermissions.

The confusion arises when the Nutt family poses as prospective buyers for a large summer house which formerly had been a mental home. Some of the arrivals think it is still a rest home, and everyone mistakes everyone else for a bunch of Nutts. The father, Dr. Phineas Nutt (Bill Marsh) helps this along admirably by identifying himself simply by initial as P. Nutt. He is abetted by Mrs. Nutt (Dorothy Goode), daughter, Ima, played by Edith Morash, and by son, Wall Nutt, Harold Miller.

Among the others in the cast are movie actress Sheila Gaylord (Sheila Alford) and real estate agent, Bea Wise (Judy Forbes); the aunt-fleeing Larry Smart, played by Murnie Dillabough, and Lila, who mistakes him for her husband. Lila was played by Marjorie Palmateer.

As the confusion reaches its peak, along come aunt Vivian Tepper (Ruth Crawford) and Charlotte Neal played by Hilda Sexsmith. Just in time Helene Shelton (Edna Blake) cancels her trip to Europe and returns to her home, in time to help sort out the multiple mix-up.

Following the play the visiting cast were entertained at a social hour by the local firemen.

## P.O. Hours Easter Holidays

Good Friday being a public holiday the general wicket at the local Post Office will be open from 10 to 12 a.m. only. The lobby will be open as usual for the convenience of boxholders.

On Easter Monday, also a postal holiday, the public wicket will be open from 8 to 9 a.m. only, but the lobby will be open the usual hours.

There will be no rural mail delivery on either date.

## In Hospital

Friends of Mrs. Stuart McArton will regret to learn she is a patient in Trenton Memorial Hospital following surgery Wednesday morning.

## Midgets Play Bobcaygeon

The local Midget Hockey Team plays the first game of an O.M.H.A. series with Bobcaygeon on the latter's home ice tonight (Thursday).

## Lawn Bowlers' Euchre Party

The Stirling Lawn Bowling Club held a successful euchre party at the home of Mrs. W. T. Elliott on Thursday night last.

Prizes were awarded as follows: Lady's high, Mrs. Ray Tamer; lady's second, Mrs. Robert Crossman; men's high, Ted Barnard; men's second, John Morgan; lucky tea cup, Mrs. Ted Barnard.

Following play dainty refreshments were served and a social half hour enjoyed.

## Monday Night Men's League

On March 23rd the regular season of bowling ended with T. Kovach bowling the high triple and single, 700 and 262. Bill Reid and Doug Scea, of the Maple Leafs, tied for the weekly prize with 4 consecutive strikes apiece. Doug also had the high average for the season with 225. Tom Kovach had the quarterly high triple of 771 and B. Hewton had the quarterly high single of 294.

The Canadians won the fourth quarter. The team standings for total pinfall are as follows: Bolows 80,837, Maple Leafs 79,817, Odds and Ends 67,908, Canadians 67,560, Legion 65,791 and Bad Boys 65,117.

Teams 1, 2, 3 and 4 will bowl at 7.00 p.m. and teams 5 and 6 will bowl at 8.00 p.m. next Monday night in the playoffs.

## Local and Personal

Mr. and Mrs. Cecil Baker, Elmvale, were dinner guests of Mr. and Mrs. Robert Luery on Wednesday night.

Mr. and Mrs. Al Greenley, Cobourg, were Thursday night guests of Mr. and Mrs. A. H. Hadley.

Mr. and Mrs. James Palmer and Mrs. Thelma Tulloch spent the weekend visiting Mrs. H. Mastin and Mr. and Mrs. Bob Jones and family, Toronto.

Week-end guests of Mr. and Mrs. Cecil Macklin were Mr. and Mrs. E. G. Steacy, Brampton, Ont.

Mr. and Mrs. Ray Rose and Susan and Mr. and Mrs. James Stobbart, spent the week-end in Toronto and North Bay.

Mr. George Prince, of Dawson Creek, B.C., visited Mr. and Mrs. Grant Stapley and family recently and renewed acquaintances in the district.

Mr. and Mrs. Roy Eggleton entertained on Sunday Rev. and Mrs. W. H. V. Walker, of Belleville; Mr. and Mrs. Thos. Dodds, of town; Dr. and Mrs. Sidney Prucha, Jo-Anne and John, Mr. and Mrs. Robert Eggleton and Mr. and Mrs. Carl Prucha and baby, all of Toronto. The occasion was the baptism of their granddaughter, Elizabeth Claire, infant daughter of Mr. and Mrs. Carl Prucha.

Mr. and Mrs. Vernon Eggleton, formerly of Stirling, are spending a two months' vacation in Mexco and Southern California.

Mr. and Mrs. Kenneth Ray left on Wednesday on a motor trip to New York and other points.

## Mr. and Mrs. Kenneth Ray Honored On 25th Wedding Anniversary

Some fifty friends and relatives paid a surprise visit to the home of Mr. and Mrs. Kenneth Ray, Church St., on Tuesday night to honour them on the occasion of their 25th wedding anniversary.

Mr. Geo. Varty, of Toronto, acted as master of ceremonies. An appropriate address was read by Mrs. John Wallace, of West Huntingdon, after which a number of gifts including a purse of money were presented to the bride and groom of twenty five years.

Following the opening of the gifts and an expression of thanks by the recipients, a short programme was presented. Readings were given by Mrs. G. Varty and Mrs. R. Luery; a duet by the Clancy sisters, accompanied by their mother, Mrs. Gerald Clancy, and a solo, by Mrs. Wm. Donnan, accompanied by Mrs. Clancy. Community singing was also enjoyed with Mrs. Hugh McMullen at the piano. Short addresses expressing congratulations and good wishes were also given by Geo. Pollard, H. R. Tompkins and the master of ceremonies.

"Happy Birthday" was sung for Mrs. Wesley Ray and Mrs. Jack Spencer, who were observing anniversaries of their natal days.

Dainty refreshments and a social hour brought a happy evening to a close.

## Mrs. Albert Cooke Hostess To St. Thomas W.A.

St. Thomas W.A. held their Easter meeting at the home of Mrs. Albert Cooke on Tuesday afternoon with a splendid attendance of members and visitors.

The President, Mrs. Preston, opened the meeting with a hymn and prayers. Miss Edna Tanner read the Scripture selected for Tuesday in Holy Week. Roll call was answered by members repeating Easter Scripture verses. Mrs. Preston extended a welcome to all and expressed thanks to Mrs. A. Cook and Mrs. Lorne Cook for hospitality.

The Diocesan Annual was announced. The bale was discussed. The minutes of the Board Meeting were read. The next meting is to be held at the home of Mrs. Preston in two weeks with a dinner and quilting.

Each member contributed to the programme with a reading relating to Easter. A hymn and prayer closed the meeting. Little Miss Cathy Cook gathered the offering.

Mrs. Lorne Cook, assisted by Mrs. George Runnalls, served delicious refreshments.

## - COMING EVENTS -

WATCH FOR "HE SHOOTS HE Scores" sponsored by the Stirling Rotary Club. 52-1

THE SPRING TEA AND BAKE SALE planned by Laurel Rebekah Lodge No. 211 for Wednesday, May 6th, has been cancelled. 52-1

ONT. FARMERS' UNION LOCAL No. 171, will sponsor a Hard-Times Dance at Spring Brook Orange Hall, Friday, April 3rd. Music by the Country Partners. Admission $1.00 each. 52-2p

## Mrs. Keith Clancy Hostess To Wellman's W.I.

Tre March meeting of Wellman's Women's Institute was held at the home of Mrs. Keith Clancy on the 18th with 16 ladies and 4 children present.

The President opened the meeting with the Opening Ode, followed by the Lord's Prayer. She extended a welcome to the visitors. The roll call, bring a picture of grandmother or your grandchildren, were passed around for viewing.

Mrs. Robt. Wallace, Mrs. Jim Pollock and Miss Julie Russett paid to the birthday box. The Pennies for Friendship jar was passed. The motto, "Don't be like a rocking chair — all motion, no progress," was prepared and given by Mrs. Gerald Russett.

**District President Present**

Mrs. Holmes, District President, was guest speaker, and spoke on several items of interest. Mrs. Carl Clancy thanked Mrs. Holmes and presented her with a gift.

Mrs. Craig Watson, convener for the grandmother's meeting, prepared the programme. Mrs. Ken Tompkins favoured with a medley of Irish selections with banjo accompaniment. A reading was given by Mrs. John Carlisle. Mrs. Doug Clancy conducted a contest.

The President took up the collection and thanked the hostess and all who helped with the meeting. She closed the meeting with all repeating the Institute Creed followed by the singing of the Queen.

The hostess and her assistants served lunch and a social/half hour was enjoyed.

## Bethel U.C.W. Hear Guest Speaker At Meeting

Mrs. Don Drewry was hostess to Bethel U.C.W. meeting at the Church Hall on Thursday evening, March 19th. There were nineteen members and friends and two children in attendance.

The President extended a cordial welcome to all present and opened the worship service with an Easter Poem, "The Gifts of Easter." The theme for the Easter meditation was "Easter Is Eternal and she based her Scripture lessons and hymns around this theme. Mrs. Fletcher sang "Near To The Heart of God," accompanied on the piano by Mrs. H. Elliott.

Minutes and correspondence were read by Mrs. W. Heath. This included a thank you letter from the family of Mrs. R. Sine. A motion was made that a donation be given to the Stirling Festival of Sacred Praise. In response to the letter from the Supply Secretary, the President asked the members to bring clothing and blankets to her home as she had a bale in readiness for the Fred Victor Mission. Plans are underway for the sale at Hoard's on April 20th.

Mrs. H. Elliott gave a very comprehensive report of the Belleville Presbyterial held in Napanee.

In a few well chosen words Mrs. S. Hoover thanked the retiring President, Mrs. Laycock, for the many years of service aid presented her with a Bible from the U.C.W.

Mrs. H. Elliott had charge of the programme which consisted of a musical number by Betty Anne Maxwell, "The Yellow Butterfly;" solo, by Donalda Heath, "Just Where You Are."

Mrs. Marvin Cooney introduced Miss Campbell, the guest speaker for the evening. She gave a very informative talk on the seven last words of Jesus and closed with a poem entitled "Wonderful Love." Mrs. H. Lyons graciously thanked Miss Campbell.

Lunch was served by Mrs. Drewry and Mrs. W. Heath.

The next meeting is to held in the hall with Mrs. S. Hoover as hostess to Salem and St. Thomas women's groups, as well as our own U.C.W. The programme convener is Mrs. H. Lyons.

Mrs. F. Reid moved a vote of thanks to all who helped make this such an inspiring and enjoyable meeting.

## Rylstone W.I.

Mrs. Eldon Anderson was hostess to the Institute members for their March meeting at the Sunday School room of Zion Church. There was an attentance of ten ladies.

Mrs. Gerald Barnum, convener for Agriculture, was in charge of the meeting which opened with the Institute Ode and the Lord's Prayer. Roll call was answered by a verse from the Bible pertaining to agriculture. Mrs. Don Kerr was elected to attend the District Directors' Officers Conference to be held at Guelph on May 6th and 7th.

There was an attendance draw and Mrs. Eldon Anderson was the winner. Mrs. Chas. Stewart gave a reading, "Profoundity on the Pulpit." Current events were given by Mrs. Gerald Barnum and a Shamrock contest was conducted by Mrs. Jack Watson. There was a discussion on "Favourite Recipes." The meeting closed with the National Anthem and lunch was served by the hostess and the lunch committee.

## March Meeting St. Mark's W.A. At Bonarlaw

The March meeting of St. Mark's Woman's Auxiliary, Bonarlaw, was held at the home of Mrs. Arthur Brown with a good attendance.

Rev. Stewart, the rector, opened the meeting with a hymn, followed by opening prayers. The Bible readings were the seven sayings of Christ from the cross, each being taken by a member. Rev. Stewart gave the members some food for thought. He asked all to read this section of scripture over quietly, then to think what it can and does mean to each one of us, then to ask ourselves, "What am I going to do about it."

Roll call was a sentence from the Bible with the word "kingdom" in it and where found.

A succession of remarks and news items followed. Mrs. Woodbeck thanked the ladies for cards sent her while ill and Mrs. Jones thanked all for sympathy cards. The brass vases have been cleaned and returned to the church and the church was to be cleaned on Maundy Thursday.

A letter received by Mrs. Wellman from the Prayer Partner, Vera Morton, was read by Mrs. Wellman. She was about to leave for a new field of work in Africa. She asked the members to continue prayers for her and expressed thanks for past prayers.

A discussion followed on how to celebrate the fiftieth anniversary of the W.A. this year. An effort is to be made to re-organize the choir. Rev. Stewart was asked to purchase some accessories for the Vestry. The meeting closed with prayer and a social half hour followed.

Mrs. W. Neal and Mrs. Fraser were in charge and readings were given by Mrs. Eggett, Mrs. A. Neal and Mrs. Wellman. Rev. Stewart showed an interesting film on Hong Kong.

## St. Jonh's W.A.

The regular monthly meeting of St. John's W.A. met in the Parish Hall on March 11th at 8.00 p.m. with the Vice-President in the chair.

The meeting opened with hymn 593, followed by the opening prayers. Mrs. G. Meuck took the Bible study from the Gospel of St. Luke. Eleven members answered the roll call.

The Deanery President, Mrs. Geo. Noble, spoke briefly and the offering was taken and dedicated.

Mrs. Coombes read a story entitled, "Begin the Rest is Easy" and Mrs. S. McArton read a poem, "Friends." Mrs. Noble showed a film which was enjoyed very much.

A delicious lunch was served by Mrs. McArton and Mrs. Noble. Mrs. J. Green moved a vote of thanks.

## Second Meeting River Valley 4-H Girls' Club

The second meeting was held March 7th at the school house. The President, Brenda Campbell, opened the meeting with the 4-H Pledge. All club girls were present and answered the roll call, "Why I chose my material."

During the business types of covers were discussed. The name of the club was voted to be "The River Valley Nightingales." The preparation of material and patterns were discussed. There were a few problems of getting the material straightened in order to let it hang right, especially the printed material.

## Carmel UCW

The March meeting of Carmel United Church Women was held at the home of Mrs. Gerald Fraser on Thursday afternoon with an attendance of sixteen members and four visitors.

The Vice-President, Mrs. Clayton Stapley, opened with a poem and prayer. The devotional and business periods were conducted. Rev. P. J. Hommersen dealt with the 7th chapter of the study book, "The Word and the Way." Mrs. Jack Armstrong gave a reading.

The remainder of the afternoon was spent in quilting. The hostess served nut bread, cheese and tea. Appreciation was expressed by Mrs. Stapley.

## Miss M. Harrison New Economist For Prince Edward Co.

Appointment of Miss Margaret E. Harrison, B.Sc. (H.E.) as County Economist for Prince Edward and Northumberland Counties, was announced by Everett Biggs, Deputy Minister off Agriculture, today.

Miss Harrison succeeds Mrs. Marion Smith, who will continue with extension work in various parts of the Province on a part-time basis.

A native of New Brunswick and a graduate of Macdonald College, Quebec, Miss Harrison majored in teaching. After graduating in 1960, she taught Home Economics at high school level — one year at Beamsville,, Ontario, and two years at Point Claire, Quebec.

She takes office this month, with headquarters at Brighton.


IGA for good Easter Holiday eating

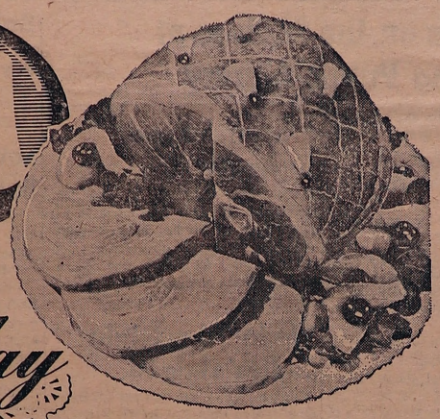

Open Thurs. Night Until 10 p.m.

—★—

Values Effective March 25th, 26th and 28th

Heinz Fancy
Tomato Juice - - - 2 48-oz. tins 59c

IGA Fancy Fruit Cocktail - 28-oz. tin 43c

Fancy Honey Pod
Stokely's Peas - - 4 15-oz. tins 69c

Sweet Mixed
Bick's Pickles - 2 15-oz. server jars 55c

Swift's Premium Skinless Short Shank
Ready To Eat — Whole or Half
Smoked Hams - lb. 53c

Grade "A" Predressed Young
Ready For The Oven
Turkeys 5-8 lb. avg. LB. 41c 20 lbs. up LB. 43c

TableRite Rindless
Sliced Side Bacon - - 1 lb. pkg. 65c

Maple Leaf
Pure Pork Sausage Meat - lb. roll 39c

Fresh Hams (shank end) - - lb. 55c

FULL ASSORTMENT OF FLOWERS FOR EASTER

Philadelphia Brand
Kraft Cream Cheese - - 8-oz. pkg. 33c

40 Fathom Skinless — Government Inspected
Frozen Haddock Fillets - - - lb. 43c

EXTRA a total of $38.00
IN BONUS TAPES FOR FREE GIFTS

With Free $6.00 Bonus Tapes
LADY BETH CHOCOLATES — 1 lb. box
KLEENEX DINNER NAPKINS — pkg. of 40
LISTERINE ANTISEPTIC — 7-oz. size bottle

With Free $4.00 Bonus Tapes
IGA FOIL WRAP — 25 ft. roll
IGA GINGERALE — 2 30-oz. bottles
DOLE FANCY SLICED PINEAPPLE — 20-oz. tin

With Free $2.00 Bonus Tapes
ROYAL GOLD EGGS, Medium or Large — dozen
FRASERVALE FROZEN STRAWBERRIES — 15-oz. pkg
ALPINE CHOPPED BEEF STEAKETTES — pkg.
CELLO SPINACH — 10-oz. bag

"A TOUCH OF SPRING"
U.S. No. 1 Grade — Tender, Firm Spears
Asparagus - - lb. 49c

Crisp Lettuce (U.S. No. 1) - - 2 for 35c

U.S. No. 1 Grade — Large Bunches
Radish or Green Onions - - 3 for 25c

California's Finest — No. 1 Grade
Emperor Grapes - - - - lb. 25c

Tender Green — U.S. No. 1 Grade
New Cabbage - - - - 2 for 29c

-- EASTER FEATURES --
MAPLE LEAF CANNED HAMS ..... 1½ lb. tin $1.39
HOSPITALITY STREUSSEL CHERRY PIE ... each 59c
OCEAN SPRAY CRANBERRY SAUCE 2 15-oz. tins 53c
RED ROSE COFFEE (4c off) ..... 1 lb. bag 79c
DEMPSTER'S HOT CROSS BUNS ..... 6 for 33c
WESTON'S EASTER MALLOWS ..... 2 pkgs. 65c
IGA SALAD DRESSING ..... 32-oz. jar 49c
TENDERLEAF TEA BAGS ..... pkg. of 60's 75c
DEMPSTER'S TEA BISCUITS ..... pkg. 33c

BIRD'S IGA SUPERMARKET

PHONE EX 5-2164 STIRLING — FREE DELIVERY ORDERS $5.00 AND OVER — 25c UNDER $5.00



The Good Guys A-1 USED CARS

'64 GALAXIE "500"
4 door sedan, 352 V-8 engine with Cruise-O-Matic drive, radio, all extras, power steering and brakes. Only 4,000 miles. Reduced

'63 CHEVROLET ..... $2550
Biscayne 2 door sedan, 6 cylinder engine with automatic drive. Balance of new car factory warranty

'62 PONTIAC ..... $2975
Parisienne Convertible, V-8 engine, automatic, radio, power steering and brakes. Many extras. A-1 guaranteed

'62 CHEVROLET ..... $2295
Biscayne 2 door, 6 cylinder engine with automatic drive, radio. Low mileage. Clean local automobile. A-1 guarantee

'62 FORD ..... $2095
Galaxie 4 door sedan, economical 6 cylinder engine, standard. Custom radio and extras. Finished in Ming Green. A-1 guarantee

'62 FORD ..... $1950
Fairlane 4 door sedan, 6 cylinder engine with standard transmission. Custom radio. Finished in Viking Blue. A-1 guarantee

'62 FALCON ..... $1875
4 door Station Wagon, 170 C.I.D. engine with standard transmission. Finished in Fieldstone Tan. A-1 guarantee

'62 AUSTIN ..... $1100
Cambridge 4 door sedan, 4 cylinder engine with floor shift. Original inside and out. A-1 guarantee

'61 CHEVROLET ..... $2475
Impala Convertible, V-8 engine with automatic drive, radio and many other extras. Power steering and brakes. Finished in Ermine White with red interior

'60 FORD ..... $1695
Galaxie 4 door sedan, V-8 engine with Cruise-O-Matic drive. Radio, Extras. Finished in two-tone green with Up to 30 months on monthly payments

'60 FORD ..... $1595
Fairlane '500' 4-door sedan, 6 cylinder engine with standard transmission. Custom radio, extras. One owner. A-1 guarantee

'60 FRONTENAC ..... $1250
Deluxe 2 door coach, 6 cylinder engine with standard transmission. Radio. Low mileage. Finished in Corinthian White

'59 FORD WAGON ... $1295
Country Sedan 4 door Wagon, 6 cyl. engine with automatic drive. Custom radio, extras. Easy terms

'59 FORD ..... $1185
Custom "300" 2 door coach, 6 cylinder engine, standard. Custom radio. Owner's name on request. Sold new by dealership

'58 PONTIAC ..... $995
Strato-Chief 4 door sedan, 6 cylinder engine, standard transmission, radio. Finished in soft green with white insert. A-1 guarantee

'57 FORD ..... $875
Country Sedan Wagon, 4 door, V-8 engine with automatic drive. Radio. Finished in Dark Green A-1 guarantee

'57 METEOR ..... $845
Niagara 4 door sedan, V-8 engine with automatic drive. Radio. Power steering. Finished in Raven Black. Spotless condition

'57 FORD ..... $695
Custom "300" 2 door coach, 6 cylinder engine with standard transmission. Radio. Visit Wells Motors in Stirling

-- TRUCKS --

'61 CHEVROLET ..... $1545
½-ton pick-up. Step side box. A-1 guarantee. Locally owned

'60 FORD ..... $895
½ ton panel. One owner in tip top condition. A-1 guarantee

OPEN EVERY EVENING
I.A.C. TERMS UP TO 36 MONTHS
— SEE —
Herb Holgate — Ross Bateman
Guy Bradshaw — Vernon Clarke
Allan Wells — Harold Wells

Wells Motors
STIRLING
THE BIG 'F O R D' TRADER
EX 5-3375 or EX 5-2585

# The Stirling News-Argus

With which is Incorporated The Stirling Leader

PUBLISHED EVERY THURSDAY

An independent Weekly devoted to the interests of Stirling and Hastings County

Member of Canadian Weekly Newspaper Association

H. R. TOMPKINS — Editor and Publisher

Telephone EXeter 5-3321

SUBSCRIPTION RATES

Anywhere in Canada, $3.00 a year in advance; $4.00 a year to subscribers in the United States or other foreign countries. The date to which the subscription is paid is indicated on the address label.

Authorized as second class mail, Post Office Dept., Ottawa

THURSDAY, MARCH 26th, 1964


## Do You Remember?

TWENTY-FIVE YEARS AGO

ISSUE MARCH 23rd, 1939

Glen Ross "Sailors" won the Tip Top Tailors Trophy, emblematic of the Hastings County Rural League Championship, by defeating Foxboro 4-1 in the third game of the series at the Stirling Arena on Friday night last.

Reginald Burkitt, son of Mr. and Mrs. Arthur Burkitt, Bonarlaw, was awarded a bravery medal at the Canadian Institute of Mining and Metallurgy Convention held at Quebec. The award was for bravery shown in the rescue of fellow miners following a premature explosion in the Frood mines at Sudbury.

Thos. Cranston disposed of his grocery and butcher business this week to D. May, of Belleville.

Richard Stout, Minto, suffered serious injuries when his sleigh was hit by a train at the level crossing east of the Village limits Tuesday afternoon.

Mrs. J. McC Potts was relected to the office of Chairman of the Library Board for her 26th term at the annual meeting Monday.

The Stirling Arena closed for the season on Saturday, March 18th.

**Local and Personal**

Mr. Walter French and son, Detroit, are visiting Miss Lottie French and other relatives in Stirling and vicinity this week.

Miss Margaret Atkinson, Dartford, was a week-end guest of Mr. and Mrs. Cecil Macklin.

**Allan's Mills**

Mel McKeown has returned home after spending the past three months in Kapuskasing, Ont.

Mrs. Harry McAdam, Mount Pleasant, is spending a few days with her parents, Mr. and Mrs. A. Burkitt.

**Bethel**

Congratulations to Mr. and Mrs. James Barron on their recent marriage. A charivari in their honour was held on Monday evening.

Mrs. Arthur Morrison is expected home from Belleville Hospital this week.

**West Huntingdon**

Mrs. Don Haggerty was hostess at a kitchen shower in honour of Miss Hilda Haggerty, a bride-to-be, on Saturday afternoon.

Mr. and Mrs. Clayton Wright and family were guests of Mr. and Mrs. Bruce Stapley, Madoc Junction, Sunday.

**Died**

Richardson — At River Valley on Sunday, March 19th, 1939, Mrs. Annie Mary Richardson, in her 70th year.

## Funeral of Mrs. F. F. Downing

The funeral of Mrs. Frederick F. Downing, the former Laura Kathleen Courtney, was held Saturday afternoon, March 21st from her late residence to St. John's Anglican Church, Stirling.

Seven Anglican Ministers all had a part in the service with Rt. Rev. K. C. Evans, Kingston, Lord Bishop of Ontario, giving the message. The others were: Venerable Archdeacon A. S. McConnell, Belleville; Rev. R. G. Fleming, Belleville; Rev. D. Sinclair, Brockville; Rev. A. C. McCaullum, of Kingston; Rev. John Hart, Cataraqui, and Rev. Francis Crook, Stirling.

A friend, Rev. D. J. Potter, minister of Eganville United Church, officiated at the console of the organ.

The pallbearers were Messrs. John Courtney, Edward Preston, Leslie Preston, James Jeffrey, Dan Courtney and Forde Hutchings.

Interment was made in St. Thomas Cemetery, Eighth Concession of Rawship.

The funeral was under the direction of the Duffifn Funeral Home.

On Thursday evening members of Branch No. 228 of the Royal Canadian Legion, paid their respects to their bereaved comrade, padre Rev. F. F. Downing and family.

Several ministers from the surrounding area occupied seats in the pews for the service.

## Bride-Elect Honoured At Minto

Miss Marlene Holden entertained on Thursday evening in her home with Miss Jayne Clements as co-hostess at a nicely arranged kitchen shower in honour of Miss Judy Wickens, a bride of the month. Approximately twenty-five friends were present.

Jane and Marlene conducted several games and contests; also a very interesting bride's scrapbook was compiled. Miss Marilyn Geen gave a reading, "Recipe For Happiness." Several flash pictures were taken during the evening.

Judy was then asked to take the seat of honour which was beautifully decorated with pink and white streamers, bows and multi-coloured balloons arched over her. Miss Sine then read the address and Judy was presented with a nicely decorated basket of gifts which she unwrapped and displayed. The bride-to-be then thanked the hostesses and all who helped with the shower and invited everyone to visit them in their new home.

A social hour was enjoyed and bountiful refreshments were served.

## Good Programme At Local Horticultural Society Meeting

On Monday evening some 20 members of the Stirling Horticultural Society were welcomed in the home of Mrs. May Clarke, Mill St., for their March meeting. President Mrs. F. Armstrong opened the meeting with the repeating of the Lord's Prayer.

Secretary Mrs. Ray Rose read the minutes and correspondence announcing the Stirling Horticultural Flower Show for June 11th; an invitation to Kingston Horticultural Society's 75th Anniversary, with a trophy for flowers or plant arrangement by the District branches; Swift Packers sent exhibit tags for the Flower Show with their compliments; Provincial Convention, Guelph College, June 18th and 19th. Delegates will be Mrs. Rose and Mrs. Brooks.

A campaign for beautification and clean up is requested by all Horticultural Societies this Spring. Easter lilies will be placed in nine churches in the area.

Mrs. G. Hubble and Mr. J. B. Belshaw reported on the tree supply and the planting of same. Mr. Floyd Armstrong will donate "display holders" for the flower show.

The programme was most interesting and included readings by Mrs. F. Armstrong, "Carnation Symbols;" Mrs. H. West, "Feeding Plants Through the Leaves;" Mrs. P. MacMullen, "Vegetables;" Mrs. Grant Hubble, "California Poppies;" Mrs. Lillian Howard, "Germinating Fine Seeds;" Mrs. M. Brooks, "Dalhias."

Mrs. D. Warner gave a demonstration on how to plant Dalhias; pruning to have large blooms; preserving the flower after cut; digging and drying, and storing for winter.

The President conducted a contest, provinces and lucky numbers, with gifts provided for the winners. A dainty lunch was served after which Mrs. R. McConnell voiced appreciation.

## Mrs. Harry Brown Bereft of Brother

Ill for the past several months Elmer (Benny) Leeman, 1st Concession Ameliasburg Township, died in Belleville General Hospital on Monday, March 23rd. He was in his 50th year.

Born in Belleville he was the son of the late Mr. and Mrs. Bernard Leeman and had lived practically all his life in the Belleville area. He had worked as a hairdresser for 24 years, retiring in 1956 and from then until 1962 had lived in Florida.

He was a member of Bethel Chapel and belonged to Lakeland Lodge, A.F. & A.M., No. 92, at Lakeland, Florida.

He is survived by his wife, the former Eileen Reynolds, a daughter, Miss Valerie Leeman, and a son, William, both at home. A sister, Mrs. Harry (Grace) Brown, Stirling R.R. 3, and a brother, George Leeman, Trenton, also survive.

The funeral was held this (Thursday) afternoon from Bethel Chapel with interement in Foxboro Cemetery.

## Local 171 Ontario Farmers' Union

The March meeting of Local 171 Ontario Farmers' Union was held in the Spring Brook Hall.

It was decided that a "Hard Time" dance be held in the Orange Hall in April.

Jeanne Williams gave a report on the brief that was presented at Ottawa, which asked for the nationalization of the C.P.R., a Pension Plan for farmers and farm labour.

Ted Wilson, Shirley Reid and Edna Bateman gave their reports on the Seminar at Guelph.

The chairman introduced the guest speaker, Mr. Roy Wright, Quaker Oats representative, who in co-operation with Delbert Fleming, local dealer, showed a very interesting film on beef and dairy cattle and hogs; also the 1961 Rose Bowl Parade at Pasadena. Mr. Wright also spoke on the care and feeding of dairy cattle. Mr. Murney Bateman thanked Mr. Wright and Mr. Fleming.

The next meeting is to be held at the home of Mr. and Mrs. George Williams. Murney Bateman gave a musical selection.

## Rylstone UCW

Mrs Lloyd Anderson was hostess to the Rylstone United Church Women, on Wednesday afternoon. There was an attendance of ten members, two visitors and four pre-school children. Mrs. Wilfred Spencer, 1st Vice-President, was in charge of the meeting and opened with prayer and meditation.

Short Scripture selections were read by the following, — Mrs. Lloyd Anderson, Mrs. George Sutherland, Mrs. Chester Meiklejohn, Mrs. Jack Spencer, Mrs. Ross Dickie and Mrs. Jim Milne, followed by the Hymn "In The Cross of Christ I Glory", and The Lord's Prayer.

The Roll Call was answered by handing in toilet soap and Safety pins to be sent to Victoria Mission in Toronto. Old nylon stockings were also handed in, to be sent to the United Church Depot for missions. Left over Sunday School papers are to be sent to the Red Cross Society for orphan children. Mrs. Jack Spencer and Mrs. Bob Spencer collaborated on the report of the U.C.W. Annual Meeting in Napane recently, to which they were delegates. It was decided to purchase a carpet sweeper for the Church, also some new brooms and dust mop.

Programme Convenor was Mrs. Jim Milne, who offered prayer, read a selection of Scripture from Hebrews and gave a reading "What Easter Means". Mrs. Ray Stewart gave a reading entitled "Easter" and conducted an "Easter Contest". The meeting closed with the Mizpah Benediction and refreshments were served by the hostess and her committee.

The next meeting will be held in the Church on Wednesday afternoon, April 8th. Each member to contribute to the refreshments and bring a friend. There will be a special thank-offering. Mrs. Ray Stewart and Mrs. Jack Spencer will be programme committee and Mrs. Lloyd Anderson will prepare the Bible study.

Good driving should always be non-competitive, but the Ontario Safety League recommends one ambitious-sounding practice to all drivers — "Aim high in steering!" Beginning drivers, in particular, should remember that to steer correctly you should aim at least 150 feet ahead at the centre of your driving lane.


HASTINGS COUNTY

GRADE "A" HOG CARCASS COMPETITION

PURPOSE:

To stimulate interest in and the development of a better grade of hogs by the Producers of Hastings County.

RULES AND REGULATIONS:

1. Open to any Hog Producer in Hastings County
2. Grading Slips for each month should be forwarded to: Sidney MacDonald, Ontario Department of Agriculture, Stirling, by the 10th of the following month. Grading slips will be returned. Please be sure your name is on the grading slips.
3. Winners will be announced monthly. A minimum of 5 hogs must be shipped in any one month for monthly recognition. Prizes will be awarded on the yearly basis.
4. Grading slips for all hogs marketed by a producer between January 1st and December 31st, 1964, must be entered in order to qualify for prize money.

CLASSES

CLASS 1
For producers marketing 10-25 hogs during the year

CLASS 2
For producers marketing 26-75 hogs during the year

CLASS 3
For producers marketing 76 and over hogs during the year.

PRIZES:
In each class — 1st, $15.00; 2nd, $10.00; 3rd to 6th, $5.00 each.

FOR FURTHER INFORMATION CONTACT

President
Murney Bateman
Spring Brook, Ontario

Secretary
Milton Elliott
R.R. 1, Tweed, Ontario

Competition Convener — Sidney MacDonald
Ontario Department of Agriculture, Stirling, Ontario



WE ARE PLEASED TO ANNOUNCE

that we are now agents for

Canada Silo Company Ltd.

of Ingersoll

which will add another step to COMPLETE FARM NEEDS such as

PATZ — Barn Cleaners, Silo Unloaders, Automatic Feeders

BEATTY — Farm Equipment and Pumps, Farrowing Pens, Silage Carts, Ventilating Fans

ROSCO METAL PRODUCTS LTD. — Roofing, Granaries

PEIRSON LAMINATED RAFTERS

OUR OWN SHOP-MADE LAMINATED RAFTERS — Pole Barns, Conventional Barns, Modern Milk Houses, Barn Doors, Windows, etc.

Riverside Construction

FARM SALES & SERVICE DIVISION

Jack M. Bush, Proprietor

R.R. 3, Frankford, Ont. Phone EX 5-2372

E. A. LeBlanc, Sales Representative

50-3



4-H CLUB WORK

1964

Hastings County

TRAINING IN AGRICULTURE AND CITIZENSHIP

FARM BOYS and GIRLS who are 12 years of age by January 1st, 1964, and not 21 years of age by December 31st, of the club year, are eligible to join any of the following clubs.

JOIN NOW — Organizational Meetings To Be Held — JOIN NOW

| CLUBS | LEADERS | DATE AND PLACE |
|---|---|---|
| Belleville 4-H Calf Club | Ronald Hamilton, Trenton R.R. 5 | Township Hall, Cannifton March 24th, 1964, 8.00 p.m. |
| L'Amable 4-H Calf Club | Calvin White, Detlor R.R. 1 | L'Amable Public School March 30th, 1964, 2.00 p.m. |
| Coe Hill 4-H Calf Club | William J. O'Brien, Coe Hill R.R. 3 | Town Hall, Coe Hill March 30th, 1964, 8.00 p.m. |
| Tyendinaga 4-H Calf Club | Charles Bates, Shannonville R.R. 1<br>Malcolm Lazier, Corbyville R.R. 1 | Township Hall, Tyendinaga March 31st, 1964, 2.00 p.m. |
| Marmora 4-H Calf Club | Patrick Bertrand, Marmora R.R. 1<br>Larry Bertrand, Marmora R.R. 1<br>Kenneth Bedore, Marmora R.R. 2 | Marmora High School, Marmora April 1st, 1964, 2.00 p.m. |
| Madoc 4-H Calf Club | Grant Ketcheson, Madoc R.R. 1<br>Harold Harris, Madoc R.R. 2 | Madoc Township Public School April 1st, 1964, 8.00 p.m. |
| Tweed 4-H Calf Club | Wesley J. Farrell, Moira R.R. 1<br>Donald Martin, Tweed R.R. 2<br>Edmund Reavie, Flinton R.R. 1 | Tweed High School, Tweed April 2nd, 1964, 2.00 p.m. |
| Stirling 4-H Calf Club | Douglas Detlor, Stirling R.R. 4<br>Malcolm Sharp, Stirling R.R. 3 | Agricultural Board Room, 234 North St., Stirling April 4th, 1964, 2.00 p.m. |
| South Hastings 4-H Potato | Arthur Carleton, Frankford R.R. 2 | Foxboro Co-Operative March 31st, 1964, 8.00 p.m. |
| Hastings 4-H Grain Corn | Harvey Homan, Corbyville | Foxboro Co-Operative March 31st, 1964, 8.00 p.m. |
| Madoc 4-H Potato Club | Allan Sager, Madoc R.R. 2 | Madoc Township Public School April 1st, 1964, 8.00 p.m. |
| Hastings 4-H Hay Pasture | Ross Moorcroft, Madoc R.R. 3 | Agricultural Board Room, 234 North St., Stirling April 2nd, 1964, 8.00 p.m. |
| Hastings 4-H Swine Club | Harold Harris, Madoc R.R. 2 | Agricultural Board Room April 2nd, 1964, 8.00 p.m. |
| Hastings 4-H Market Hog Club | Owen Ketcheson, Moira R.R. 1 | Agricultural Board Room April 2nd, 1964, 8.00 p.m. |
| Hastings 4-H Corn Silage | Leader to be chosen | Agricultural Board Room April 4th, 1964, 2.00 p.m. |

An Auto Club and Tractor Club will be organized at a later date. Present plans are also to have 4-H Clubs in the following High Schools:

| | |
|---|---|
| Quinte Secondary School | Leader — Kenneth Daley |
| Belleville Collegiate Institute and Vocational School | Leader — Harry Bates |
| Moira Secondary School | Leader — Robert Phillips |
| Tweed High School | Leader — James Hanna |
| Centre Hastings Secondary School | Leader — Everett Moore |
| North Hastings High School | Leader — Gordon Babbitt |

"LEARN TO DO BY DOING"

Lyall MacLachlan
Assistant Agricultural Representative
Hastings County

Sidney MacDonald
Agricultural Representative
Hastings County

CONTACT THE ONTARIO DEPARTMENT OF AGRICULTURE
Box 146, Stirling, for additional information

## RIVER VALLEY WOMEN'S INSTITUTE

The message of Easter, each time it is told,
With gladness increasingly flows;
'Tis always the same, and it never grows old,
It tells us that Jesus arose.

April 2nd, 2.00 p.m. — Annual Meeting; hostess, Mrs. Vernon Harry.

## Mount Pleasant

Mr. Robert Jeffs, Oshawa, who is attending Teachers' College, spent the week-end with his grandparents, Mr. and Mrs. Frank Jeffs and other relatives.

Mr. David Potts attended the 35th Annual Kemptville Agricultural College Royal recently.

Miss Sharon Lewis, Foxboro, spent Sunday with Mr. and Mrs. Clarence Scott and family.

Mr. and Mrs. Irvin Potts entertained Mr. and Mrs. Eldon Walt, Consecon, and Mr. Will Potts on Sunday.

Mrs. Lorne Smith and daughter, Miss Lois Smith, Belleville, spent a few days with Mr. and Mrs. Walter Wrightman.

Twelve folks from here attended the Power Machinery Banquet Friday evening at Club Canara, Belleville.

On Sunday morning Rev. W. G. Fletcher conducted Holy Communion. He also held a Reception Service when Mr. and Mrs. John Talsma were received into Church membership. Mrs. Robert H. Hoard rendered a vocal selection.

Mr. and Mrs. Burton Wrightman have taken up residence in Batawa.

Mrs. Kenneth Weaver gave a display of literature at the March meeting of Bridge Street, Belleville, UCW.

Mrs. Leonard Sharpe and her daughter, Mrs. Jim Milne, of Oshawa, are holidaying in Jamaica for the Easter week.

Messrs. Roger Smith and Milford Wrightman and the boys of the Stirling Juvenile Hockey team spent Saturday evening in Camp Borden. Mrs. Irvin Potts; also Mrs. George Noble and Mrs. Robert Anderson, of Stirling, attended. The game was 2-1 in favour of Stirling. The return game will be at Marmora.

A Good Friday Service will be held at 7.30 p.m. in Mount Pleasant United Church for the three Appointments.

Mrs. Percy MacMullen attended a short course at Marsh Hill United Church Sunday School Room on Thursday with Pine Grove W.I. as the hostess branch. Miss Mary McInnis, Home Economist, Toronto, was in charge of the two sessions based on the subject, "Food Shopping in the Sixties."

Mr. and Mrs. Thomas Sarles spent the week-end with Mr. and Mrs. Geo. Mason, Bancroft.

Mr. and Mrs. John Ferguson, Todd and Tracey Ellen, Picton, spent Sunday with her parents, Mr. and Mrs. Will Jeffs and family.

## Spring Brook

Mr. and Mrs. Garnet Forsyth, Shelley and John, of Peterborough, were guests of Mr. and Mrs. Emerson Reid on Sunday.

Mr. and Mrs. Lloyd Barton and Gary, of Stirling, and Mr. and Mrs. Orrie Barton visited Mr. and Mrs. Roy Brown and boys at Campbellford, on Sunday.

The L.O.L. sponsored a card party in the Hall on Friday evening with eleven tables playing. Lady's high was won by Mrs. Earl McMullen, of Harold; consolation, Mrs. Trenear, of Harold; gent's high, Archie Wickens, Ivanhoe; consolation, Percy Bateman; door prize, Mrs. Pete Aikens, Harold.

Mr. and Mrs. Malcolm Mason visited Mr. and Mrs. Ross Bradshaw and family, Agincourt, on Saturday and all attended the Juvenile hockey game at Camp Borden, in the evening.

Miss Lois Leonard, Oshawa, was a week-end guest of Mrs. Esther Leonard and Paul. Mr. and Mrs. Doug Radnor and family, Havelock, were guests at the same home on Sunday.

Mr. and Mrs. Clint Lough and family, Tweed, were guests of Mr. Chas. Lough on Sunday.

Mr. and Mrs. Percy Bateman visited Miss Ruth Bateman at Belleville on Sunday.

Mr. and Mrs. Keith Potts and Mrs. Cliff Moore, of Hastings, visited Mr. and Mrs. Malcolm Mason and Lynn on Tuesday evening.

Mr. and Mrs. Russell Reid and Sheryle, Trenton, and Mr. and Mrs. Grant Reid were guests of Mrs. Jane Reid on Sunday.

## Rylstone

Mr. and Mrs. Clint McComb, Peterborough, spent Thursday with their daughter and husband, Mr. and Mrs. Don Stewart, Donna and Maureen.

Mr. and Mrs. Lloyd Anderson and family entertained the following members of her family to dinner on Saturday night: Mr. and Mrs. Bill Thomson and Andrew, 12th Line; Mrs. Maude Runnalls, Mr. and Mrs. Geordie Sutherland and Freddie, of Stirling; Mr. and Mrs. Clarence Thomson and family, Rylstone, and Mr. and Mrs. Fred Thomson and Mary, Campbellford.

Mr. and Mrs. Vernie Heath, Stirling, are spending a few days with their son, Ralph, and granddaughter, Carol. Mrs. Ralph Heath spent a few days last week with her mother, Mrs. Stella Gibson and is now undergoing treatment in Campbellford Hospital.

Mr. and Mrs. Jack Spencer and boys were dinner guests of her parents, Mr. and Mrs. Harper Bateman at Spring Brook on Sunday when Mrs. Spencer and her grandmother celebrated their birthdays together. Mr. and Mrs. Ray were also dinner guests at the Bateman's.

Mr. and Mrs. Grant Dafoe, of Havelock, called on Mr. and Mrs. Laurence Meiklejohn and family on Sunday afternoon.

Mr. and Mrs. Gordon Meiklejohn and boys entertained Mr. and Mrs. Bob Spencer and family to supper on Saturday.

Mr. and Mrs. Doug Cranston and Eric, of Napanee, spent the week-end with her parents, Mr. and Mrs. Aaron Anderson.

Mr. and Mrs. Art Reid and Bonnie, Peterborough, were Sunday dinner guests of his mother, Mrs. Essie Reid. Mr. and Mrs. Ernie Reid, Gary and Kathy, of Stirling, called on his mother on Sunday afternoon.

Mrs. John Rowe and Walter and Mr. and Mrs. Ernie Rowe, of Stanwood, were Sunday afternoon visitors with Mr. and Mrs. Ray Stewart, Marilyn and Glen.

Mr. and Mrs. Doug Dooher and children, Campbellford, were Sunday supper guests of her brother, Bob Spencer his wife and family.

Jimmie Gray, student at Ryerson College, Toronto, spent the week-end with his parents, Mr. and Mrs. Jim Gray, Brent, Dennis and Nancy.

Mrs. Wally Jackson and children, Oshawa, are visiting her parents, Mr. and Mrs. Fred Petherick. Mrs. Jackson and children and her mother spent Monday with Mrs. Roly Jackson and family, near Springbrook.

## West Huntingdon

Mr. George Dyson spent the dinner hour on Sunday with Mr. and Mrs. William Fitchett.

Mr. and Mrs. Goldie McInroy, Mr. and Mrs. Harry Benson, Mr. and Mrs. Lindsay Sills, Mr. and Mrs. Harold Thompson, Mr. and Mrs. Robert Wood, Mr. and Mrs. Elmer Wilson attended the Threshermen's Banquet at Club Canara, Belleville, on Friday.

Mr. and Mrs. Don Fargey spent Sunday with Mr. and Mrs. Keith Wood, Bloomfield.

Mr. and Mrs. Foster Wilson spent the week-end with Mr. and Mrs. Bethel Clarke, and Mrs. Frank Vice, Oshawa.

Mr. and Mrs. John McInroy spent Sunday evening with Mr. and Mrs. Richard Cranston.

Mr. and Mrs. Frank Tuck and family, of Peterborough, spent Sunday with Mr. and Mrs. Albert Ashley and Barbara.

Mrs. Harry Thompson spent the dinner hour on Thursday with Mr. and Mrs. Melville Donnan.

The Standard Church held a prayer meeting at the home of Mr. and Mrs. Foster Wilson Thursday night.

Mr. and Mrs. Don Fargey spent the supper hour with Mr. and Mrs. Robert Cosbey and family on Saturday.

Mr. and Mrs. Foster Wilson spent Friday evening with Mr. and Mrs. Geo. Moorcroft, of Madoc.

Janice Thompson underwent surgery in Belleville General Hospital on Saturday.

Mrs. Harry Thompson spent the supper hour on Sunday with Mr. and Mrs. Morley Haggerty.

## Ivanhoe

Captain and Mrs. Thompson, of Nicola, and Peter, of Madoc, were Friday evening supper guests of Mr. and Mrs. Bonter Rollins.

Mr. and Mrs. George Ashley and Anne Belleville, were supper guests at the home of Mrs. A. Wood on Sunday.

Miss Bessie Fleming was on overnight guest of Dr. and Mrs. Russell Scott, Belleville, on Sunday.

Mrs. Wm. Shaw visited her sister, Mrs. Blake Ketcheson, Moira, on Sunday.

## Minto

Salem U.C.W. catered to the Community Sale at Hoard's on Monday night with gratifying proceeds.

Congratulations to Mr. andd Mrs. Ed Colden who are proud grandparents of a baby girl born to Mr. and Mrs. Ted Colden, Toronto.

Mrs. A. Hudson and son, Paul, of Victoria, visited Mr. and Mrs. Stanley Keller Monday evening.

Mr. and Mrs. John Courtney, Francis and Annie Mary, spent Sunday with Mrs. Gladys Leonard, Marmora.

Several families of this community have tapped and report good runs of sap.

Mr. and Mrs. Harry McMullen, of Halloway, were tea hour guests of Mr. and Mrs. Ed Colden on Sunday.

Mrs. Anne Tanner, of Belleville, spent the week-end with Mr. and Mrs. Phil Vance.

Mr. and Mrs. Harold Brunton, Bonarlaw, spent Sunday with Mr. and Mrs. Stanley Keller.


SHOP FOR EASTER Specials at RED & WHITE

DISCOUNT PRICES

Johnson's — Reg. 75c
Baby Powder - tin 59c

Band-Aid — Reg. 29c
Plastic Strips - 25c

Reg. 79c 7-oz. bottle
Micrin Antiseptic 69c

Niblets Brand Corn - - 5 14-oz. tins 88c
Saico Reconstituted Orange Juice 48-oz. tin 53¢
Heinz Fancy Quality Tomato Juice 48-oz. tin 31¢
Aylmer Tomato Catsup - 2 11-oz. btls. 39c
Gem Margarine twin bars - - 4 lbs. 88c
Red & White Tea Bags - pkg. of 60 59c

Fresh PRODUCE

Famous
Chiquita Bananas 2 lbs. 33¢
Mild Arizona
Green Onions 2 bunches 19¢
Hot House — No. 1 Grade
Ont. Cucumbers - each 25c

-- BAKERY FEATURES --
Regular 35c
Weston's Brown 'n Serve Rolls - doz. 31c
Hot Cross Bunettes - - - doz. 43c

QUALITY MEATS

SWIFT'S PREMIUM or MAPLE LEAF
"Specially Selected" Fully Cooked, Short Shank Skinless "Shank Portion"
Smoked Hams - lb. 49c
Maple Leaf — Cryovac Pack
Choice Plump Grade "A" — 3¾ lb. avg.
Roasting Chickens lb. 38c
"Buy The Best" Well Streaked Lean
Trend Bacon - lb. 65c
Schneider's Famous — Fully Cooked Glazed Fruited — Boneless
Smoked Picnics - lb. 75c

Easter Lilies and Mums

Extra Heavy
Appleford Wax Paper - 100 ft. roll 29c
12" Aluminum
Alcan Foil Wrap - - - 25 ft. roll 31c
Del Monte
Fancy Quality Peas - 6 15-oz. tins $1

Cherry Hill
Cheese Sticks, Old White - 8-oz. 49c
Cherry Hill
Cheese Sticks, Mild - - - 8-oz. 35c
4c Off Giant 12-oz. size
Lux Liquid Detergent - - - - 45c

LIVESEY'S RED & WHITE MARKET
PHONE STIRLING EX 5-2152
FREE DELIVERY ON ORDERS $5.00 AND OVER



GRACE CHAPEL
10.00 a.m.—Sunday School
11.00 a.m.—Lord's Supper
4.30 p.m.—Gospel Bells
7.30 p.m.—Gospel Service
Speaker—
W. E. BELCH, Belleville
8.00 p.m.—Thursday — Prayer and Bible Study
8.00 p.m.—Friday—Y. People's


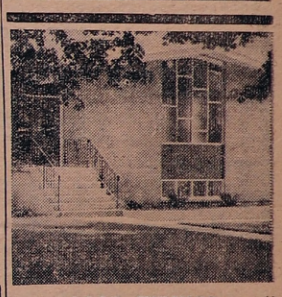


GOOD TIDINGS TABERNACLE
Affiliated with the Pentecostal Assemblies of Canada
REV. ROBERT DONNAN, Pastor
289 Front Street West, STIRLING
Phone EX 5-2537
— SERVICES —
Sunday—
10.00 a.m.—Sunday School
11.00 a.m.—Worship Service
7.30 p.m.—Evangelistic Service


## Sunday Services

### At Local Churches March 29th, 1964

**St. Andrew's Presbyterian Church**
T. D. Dodds, Minister

Stirling
10.00 a.m.—Good Friday Service
Sermon Text: "Seed Thoughts from Christ's Words from the Cross."
Easter Sunday Service
11.00 a.m.—Family Worship with the children in attendance.
Special music
Sermon text: "His Disciples are Convinced."
West Huntingdon
1.30 p.m.—Church School
2.30 p.m.—Family Worship. Easter Service. Special Music.

**THE ANGLICAN CHURCH OF CANADA**
PARISH STIRLING, FRANKFORD AND GLEN MILLER
The Rev. F. F. Downing, Rector
The Rev. F. A. Crook, Assistant
GOOD FRIDAY SERVICES
Christ Church, Glen Miller
9.00 a.m.—Morning Prayer
St. John's Church, Stirling
11.00 a.m.—Morning Prayer
Trinity Church, Frankford
2.30 p.m.—Devotions
EASTER DAY
Christ Church, Glen Miller
7.30 a.m.—Holy Communion
Trinity Church, Frankford
9.00 a.m.—Holy Communion
St. John's Church, Stirling
11.15 a.m.—Holy Communion

**UNITED CHURCH OF CANADA**
STIRLING-CARMEL PASTORAL CHARGE
Rev. P. J. Hommersen, B.A., B.D., Minister
St. Paul's Stirling
Good Friday
10.30 a.m.—Service of Worship
Easter Sunday
9.45 a.m.—Sunday School and Scripture Class
11.00 a.m.—Easter Service
Carmel
1.45 p.m.—Sunday School
2.30 p.m.—Service of Worship
2.30 p.m.—Easter Service
Sunday, April 5th
Reception of New Members and Communion of the Lord's Supper at St. Paul's and Carmel.

**Rawdon Pastoral Charge**
Rev. W. G. Fletcher, B.A., Minister
GOOD FRIDAY
7.30 p.m.—Mount Pleasant
EASTER SUNDAY
Wellman's
10.00 a.m.—Worship Service
11.00 a.m.—Sunday School
Bethel
11.15 a.m.—Worship Service
10.00 a.m.—Sunday School
Mount Pleasant
2.30 p.m.—Worship Service
1.30 p.m.—Sunday School

CLASSIFIED AD RATES
Single Insertions, 2 per word.
—Minimum 50c
Three Insertions — Minimum $1.25
Birth Notice 50c
If charged 25c extra

## - Classified Ads. -

### FOR SALE

FOR SALE — 18" exhaust fans, automatic shutters, thermostat control, installed in barn window, less electric wiring $87.50. If you furnish ½ h.p. motor deduct $15.00. This is the answer for hot wet barns. This fan pulls 4,500 cubic feet of air per minute. Stirling Welding and Radiator Repair Shop, O. T. Seeley, Proprietor, phone Stirling EX 5-2102 49-9

FOR SALE — We can have any type of rubber stamp in your hands within a few days. Place your orders with us now. The Stirling News-Argus, Phone EX 5-3321, Stirling.

FOR SALE — Quarter Horse, yearling colt, very gentle. Phone Frankford EX 8-7039. 51-3p

To stop calf scours and prevent their recurrence use NIXON'S SCOUREX COMPOUND TABLETS. This product must work or your money will be refunded. 14 tablet bottle only $3.00. Available at Noble's Pharmacy, 14 Mill St., Stirling. 52-1

FOR SALE — 100 head Hereford and Durham year-old; 40 two-year-old stocker steers and heifers; 25 crossed Holstein-Hereford year-old steers Sale Thursday, April 2nd. George A. McGowan, telephone 778-2213, Havelock. 52-1p

CONTINUOUS FORMS — We are agents for all types of continuous forms. Check our prices before ordering your supplies. Stirling News-Argus, Phone EX. 5-3321.

FOR SALE — Three collie pups, male. Phone EX 5-3762, Stirling. 52-1

FOR SALE — 1953 Pontiac deluxe 4 door sedan, custom radio, excellent tires; guaranteed mileage 36,000 miles; splendid condition throughout. May be seen at Montgomery's White Rose Service Station, Stirling, Ont. 52-1

FOR SALE — Lloyd baby carriage and a crib; both in good condition. Mrs. Lorne Watson, EX 5-3672, Stirling, Ont. 52-1

FOR SALE — Two male collie pups, from good working stock; 3 months old. Apply Ed Colden, phone Stirling EX 5-3691. 52-1

FOR SALE — Chesterfield suite, 3-piece, in good condition. Phone EX 5-2197, Stirling. 52-1p

FOR SALE — Used sump pump, in good condition. Apply News-Argus. 52-1p

FOR SALE — Quantity Russell Seed Oats; Rodney Seed Oats, cleaned and treated; also Alfalfa Seed. Theodore Cooney, phone EX 5-3776, Stirling. 52-tf

### For Rent

FOR SALE OR RENT — 3 bedroom, 1½ storey insul brick house, 292 Front St. W., oil furnace, 1½ baths, tile floors, living room, kitchen and dinng area, utility room with laundry tubs. H.D. wiring. Harold Hagerman, EX 5-3815, Stirling. 50-tf

FOR RENT — Apartment and Store — All conveniences, Front Street. Possession immediately. Phone EX 5-2120, Stirling. 41-tf

FOR RENT — Small house on St. James St., $35.00 per month. Apply R. L. Hulin, phone EX 5-2044, Stirling. 50-tf

TO RENT — Large brick house, 3-piece bath; heavy duty wiring; waterworks; on 14th Concession of Rawdon; immediate possession. Don Reid, phone EX 5-2025, Stirling. 50-3p

FOR RENT — 4 room downstairs apartment, at front of house; oil furnace. Phone EX 5-2378. 52-1

### WANTED

WANTED — Wooden Silos. Apply to Norman Cooney, phone EX 5-3863, Stirling. 52-2

## WANTED BODY APPRENTICE

YOUNG MAN TO TRAIN AS A BODY MECHANIC

Apply D. Williams

**Stirling Motors (Stirling) Ltd.**

### AUCTION SALE

Cattle, Grain, Tractor, Farm Machinery and Household Effects at the farm of
ERNEST C. SPENCER
Lot 18, Con. 1, Rawdon Township
3 miles West of Stirling on the Campbellford Rd. at Central Factory
SATURDAY, APRIL 4th
at 1.00 p.m.
Terms of Sale — Cash
Ray and Roy Williams, Auctioneers
Campbellford 653-2043 or 653-3533
52-1

### FARMERS!

Now is a good time to increase your dairy herd. For the best service in your livestock needs contact
OSCAR or BOB MERRICK
PHONE STIRLING EX 5-2318 or 3614
For your convenience use our credit; take three years to pay
45-tf

For All Your Monumental Needs
—Contact—
CLAYTON BURKITT
SPRING BROOK, ONTARIO
or Phone Collect EX 5-3475, Stirling for an appointment
Representing
LONS STONE WORKS LTD.
BELLEVILLE, ONT.
51-3

### MORTGAGES

**IMMEDIATE**
1st and 2nd
Mortgage Loans Anywhere
ON BRICK, INSUL BRICK FRAME HOMES AND FARMS
LOW MONTHLY PAYMENTS
IF YOU NEED MONEY
— To consolidate debts
— Pay off existing mortgages
— Or mortgages coming due
— Home improvement
Call — Mrs. Donna Campbell
EX 2-8894 or WO 2-5132
MORTGAGE FUNDING
304 George St. N., Peterborough
MEMBER OF ONTARIO MORTGAGE BROKERS ASSOC.
45-tf

STIRLING BRANCH OF THE
**Canadian Cancer Society**
For Cancer patients needing drives to Toronto or Kingston
or
for organizations wishing films or speakers on Cancer
contact
Dr. Wm. Hipwell, President or
Mrs. Evelyn Burgess, Secretary

**SPECIAL FARM FIRE RATES**
PHONE GOLDIE McINROY EX 5-3552
or contact
**HAROLD E. BAKER**
GENERAL INSURANCE
138 Belleville Road EX 5-2144
STIRLING EX 5-2145

### STIRLING WOMEN'S INSTITUTE

FOR HOME AND COUNTRY

Mrs. George Mumby will be hostess for the April meeting on the 1st at 2.00 p.m. Roll call — Pay fees. District President's visit. Election of officers. Lunch — Hostess and Mrs. W. C. West. Visitors always welcome.

### In Memoriam

CARLISLE — In loving memory of our dear brother, Ernest Carlisle, who passed away one year ago, April 1st, 1963.
This month comes with deep regret,
It brings a day we'll never forget;
You were taken away without a good bye,
But memories of you will never die.
—Ever remembered by sisters and brothers. 52-1

COOMBES — In loving memory of a dear husband and father, Reginald Ernest Coombes, who passed away March 24th, 1962.
Moonlight and roses
Bring wonderful memories of you.
—Ever remembered by wife Alice and the family. 52-1p

POLLOCK — In loving memory of a dear husband and father, Elvin C. Pollock, who passed away March 23rd, 1963.
God saw what was before you,
And the pain you would have to bear,
So smiling down upon you
He took you in His care.
For we know now you would have suffered,
Had you not answered His call;
So you took the hand of your Maker
And silently left us all.
—Ever remembered by his wife, Flossie, children and grandchildren. 52-1p

POLLOCK — In memory of a dear father and grandfather, Elvin Pollock, who passed away March 23rd, 1963.
One year has passed dear father
Since you were called away,
How well do I remember
That sad and weary day.
You suffered much, you murmured not,
I watched you day by day;
I cried and prayed that your dear life
Would not be taken away.
—Sadly missed by daughter Doreen, Percy, Anne and Ted. 52-1p

CARD OF THANKS
I wish to express my sincerest thanks to friends, neighbours and relatives who remembered me with cards, letters, fruit and personal calls during my illness. A special thanks to Dr. W. Hipwell.
52-1 Warren Haggerty

CARD OF THANKS
I wish to express my sincere thanks to friends and neighbours for cards, fruit and personal calls during my stay in Belleville Hospital and since my return home. A special thanks to Drs. Hipwell, Totten and Douglas.
51-1p Cecil Nelson

CARD OF THANKS
To My Friends: Once again may I say "thank you" for your generosity, to all those who helped us move the furniture out and helped with the sale; to St. John's Guild for the beautiful flowers; to the Duffin Funeral Home, their kindness and the dignity of the service will always be remembered. Once again friends in Stirling, "thank you."
52-1 Sybil Smith

### Wellman's

Mr. and Mrs. Charlie Thrasher, of Ottawa; Mrs. Mary Thrasher, Campbellford, were dinner guests Thursday with Mrs. Lewis Pauley and Cecil and were supper guests with Mr. and Mrs. Jack Sharp and children and Mrs. Paul Sharp.

Mr. and Mrs. Douglas Kane, of Scarboro, visited over the week-end with Mr. and Mrs. Ken Tompkins and Nancy.

Mr. and Mrs. Gordon McCormick and children, of Marmora, were supper guests on Sunday with Mr. and Mrs. Jack Sharp and children and Mrs. Paul Sharp.

Mr. and Mrs. Harold Snarr and children have returned to Wellman's after spending the winter in Campbellford.

Mr. and Mrs. Burton Morton, Lois and Gordon motored to Guelph Sunday to visit their daughter and attended the Baccalaureate service in War Memorial Hall for the graduating class. Mildred is a member of this class.

## OK Guaranteed USED CARS AND TRUCKS

NO POLICE CARS OR TAXIS
Owners Name Supplied on Request
DRIVE TO THE OK SIGN IN STIRLING THIS WEEK-END

1963 OLDSMOBILE "88" ..... $3395
4 door sedan, power brakes, power steering, radio, many other extras. Finished in Turquoise

1963 CHEVROLET BISCAYNE $2395
2 door sedan, 6 cylinder, radio

1962 OLDSMOBILE ..... $2995
Super "88" 4 door hard top. Finished in Blue. Has power brakes, power steering, power windows, radio, white-walls, discs, many other extras. Sold new by us. A sharp car

1962 FORD FALCON ..... $1695
Deluxe 4 door sedan. Finished in gleaming black with red interior.

1961 OLDSMOBILE "88" ..... $2295
4 door sedan, automatic transmission, power brakes, power steering, radio. A good clean car

1960 CHEVROLET BEL-AIR .... $1595
2 door sedan, automatic transmission. Finished in Autumn Gold

1960 CORVAIR 4-Dr. SEDAN .... $1295
Automatic transmission. Finished in Blue with matching interior.

1960 VAUXHALL 4-DR. SEDAN $795
Finished in Maroon. A good economy car

1959 CHEVROLET IMPALA ..... $1395
4 door sedan, automatic transmission, 6 cylinder engine, radio

1959 CHEVROLET BISCAYNE $1295
4 door sedan, 6 cylinder, automatic transmission. O.K. guaranteed

1959 CHEVROLET BISCAYNE $1295
4 door sedan, high performance V8 engine, automatic transmission. Finished in Colonial Cream

1959 BUICK 4-DOOR SEDAN .... $1595
Automatic transmission, radio. Finished in Aspen Green metallic. O.K. guaranteed

1959 FORD FAIRLANE "500" .... $1195
4 door sedan, V8 engine, automatic transmission. Finished in Cream and Ivory. A sharp car

1959 VAUXHALL CRESTA ..... $795
4 door sedan. This car is exceptionally clean

1958 PONTIAC LAURENTIAN $1095
4 door sedan, V8 engine. A sharp car

1958 VOLKSWAGEN 2-DOOR .... $550
A good clean car

1957 OLDSMOBILE "88" ..... $995
4 door sedan, automatic transmission, power brakes and steering. Finished in Roman Red with matching trim

1957 CHEVROLET ..... $695
4 door sedan, 6 cylinder engine

1957 CHEV. STATION WAGON $895
4 door deluxe wagon, automatic transmission. Newly painted

1956 FORD FAIRLANE ..... $495
4 door sedan. Good condition

1956 CHEVROLET DELUXE ..... $595
4 door sedan, 6 cylinder, automatic transmission

AS IS SPECIALS

1957 PONTIAC 2-DR. SEDAN .... $295
Needs mechanical work. As is

1956 FORD 4-DR. SEDAN ..... $395
In good condition

1956 DODGE 4-DR. SEDAN ..... $495
V8 engine

1956 PLYMOUTH 4-DR. SEDAN $295
Good condition

1955 PONTIAC 4-DR. SEDAN .... $295
V8 engine, automatic. Needs some body work

1955 PONTIAC 4-DR. SEDAN .... $195
6 cylinder. Good mechanical condition

—TRUCKS—

1961 CHEVROLET ..... $2395
6303 Series, Cab and Chassis. 157" wheelbase, 261 engine. Heavy duty equipped. Good tires. This truck had a new motor installed 6 months ago and is ready to go to work

1960 THAMES PANEL ..... $795
Newly painted in white

1959 CHEVROLET ..... $595
½ ton panel. Newly painted, in good condition

1958 CHEVROLET ..... $995
½ tin pick up

GMAC TERMS UP TO 36 MONTHS AVAILABLE

— SEE —
Jerry Johnston — Elwood Kerruish
James Wright — Craig Watson
Bruce McPherson

**Stirling Motors (Stirling) Ltd.**
D. R. Williams, Pres.
AT THE B/A SIGN BY THE BRIDGE
PHONE STIRLING
EX 5-3352 or WO 2-8527
At the Imperial Esso Station Marmora
PHONE 472-2742 IN MARMORA

## AN APPRECIATION

The Stirling Volunteer Fire Brigade wish to thank all who helped make our play a success. Thanks also to those who gave donations towards a recreation room.

### Tenders Wanted

Separate Tenders for redecoration of the interior of St. Andrew's Presbyterian Church, Stirling; also for repainting exterior of church including steeple, will be received by the undersigned on or before April 4th, 1964.

For further particulars apply to the undersigned.

Lowest or any tender not necessarily accepted.

E. Burrell,
Secretary Board of Managers
Dated at Stirling March 17th, 1964.
51-3

### Tenders For Pasture

Tenders are invited for the pasture rights on the following properties during 1964 season:

SE½ Lot 11, Concession I; S½ Lot 11, Concession II; SHEFFIELD Township — 80 acres.

W½ Lot 11, Concessison I; SHEFFIELD Township — 46 acres.

E½ Lot 8, Concession II; ELZEVIR Township — 70 acres.

E½ Lot 5, Concession I; ELZEVIR Township — 54 acres

E½ Lot 19, 20, 21, Concession IV; HUNGERFORD Twp. — 185 acres

Lot 34, Concession IX; TYENDINAGA Township — 59 acres.

E½ Lot 7; W½ Lot 8, Concession VI; TYENDINAGA Township 92 acres.

Tenders are to be itemized and forwarded to Chief Forest Ranger, Tweed, Ontario, in sealed envelopes marked "Tender For Pasture," and will be received up to and including April 15th, 1964, at 12.00 o'clock noon E.D.S.T.

The highest or any tender not necessarily accepted.

Particulars and applications can be obtained from Chief Forest Ranger, Tweed, Ontario. 52-2

Mechanization has greatly improved forest management.

**— NOTICE —**
THERE WILL BE A MILK DELIVERY ON GOOD FRIDAY
**Stirling Dairy**
52-1

**NUMBERS EMERGENCY PHONE**

Police - - EX 5-2494
Fire - - EX 5-2554

The visitor at the insane asylum was interested in a character who stood around with his hand stuck inside his jacket. "Who do you think you are?" he asked. The patient replied promptly, "I am Napoleon." A little later in his tour the same visitor was astonished to find the same character wearing a coonskin cap. "I'm Davy Crocket," announced the patient. "But," said the visitor, "I thought you told me you were Napoleon." "Oh," shrugged the patient, "that was by my first wife."

## Spring Clean Up Time

Zenith Vacuum Cleaners - - $59.95
WAXES — CLEANERS — POLISHES
For All Makes of Vacuums
Vacuum Cleaner Bags - - bag 98c

Congratulations to Stirling Juveniles and Midget Hockey Teams

**Mouck Hardware**
32 MILL ST. PHONE EX 5-2473

INQUIRY HOST

Laurier LaPierre, a professor of history at McGill University, Montreal, is host of Inquiry, the probing public affairs program from Ottawa seen Monday nights on CBC-TV. Dr. LaPierre commutes from Montreal to Ottawa to take part in the weekly planning sessions to appear on camera.

## The Food Basket

Consumer Section Marketing Service
CANADA DEPARTMENT OF AGRICULTURE

**"AN IGLOO FR DESSERT"**

Most people love to eat Baked Alaska but many don't have the courage to make it. It's not really as difficult as it looks and is well worth the trouble for the delight it gives your guests. The home economists of the Consumer Section, Canada Department of Agriculture suggest this novel adaptation — a "Party Igloo" made with vanilla ice cream and either frozen raspberries or strawberries. The "igloo" shape is obtained by packing the ice cream and fruit into a bowl. When unmolded and topped with meringue it indeed resembles an Eskimo's igloo.

To speed up the preparation, the ice cream may be molded ahead of time and the fruit glaze prepared. The meringue should be prepared and browned just before serving.

**Party Igloo**

1 quart vanilla ice cream
2 packages (15-ouce) frozen raspberries or strawberries
2-3 cup syrup, darined from berries
2 teaspoons cornstarch
Few grains salt
¾ teaspoon lemon juice (with strawberries)
4 egg whites
⅛ teaspoon salt
½ cup sugar
1 sponge cake layer (7-inch diameter)

Line a 6-cup bowl (7-inches in diameter) with aluminum foil and pack with ice cream to a depth of about 1 inch all around, leaving centre hollow. Cover and freeze until firm.

Thaw fruit and drain well. Gradually blend the 2-3 cup syrup with cornstrach and a few grains salt. Bring to a boil and cook stirring constantly until mixture has thickened and becomes clear, 3 to 5 minutes. Add the ¾ teaspoon lemon juice to strawberry glaze. Cool and mix gently with thawed fruit to coat thoroughly. Turn glazed fruit into hollow in ice cream mold and return to freezing compartment for 5 to 10 minutes, to set fruit filling.

Make a meringue of egg whites, salt and sugar. Place cake on a board or heat-proof serving dish. Turn molded ice cream out on cake and remove foil. Cover with meringue, sealing well to board. Bake in a hot (450 degs. F.) oven, until meringue is lightly browned, 3 to 4 minutes. Serve immediately. Twelve servings.

**Note**

A small size igloo may be made, in a 3-cup bowl, using 1 pint ice cream and 1 package frozen fruit. Quantities given for glaze are the same but only enough glaze to coat the fruit should be used. Meringue should be made with 3 egg whites, 6 tablespoons of sugar and a few grains salt. Size of cake layer must be cut to fit top of mold or bowl.

## OF MANY THINGS

(By Ambrose Hills)

**I MEET AN INVENTOR**

One of the most pleasant assignments of my life occurred the other day when I was assigned to interview an inventor for a trade magazine story. I met Mr. Frank Sommer, of Winnipeg, inventor of the octopus parallel puller. He's a dynamic, fascinating Austrian in his mid-sixties, who has spent 34 years in Winnipeg and loved every minute of it.

I asked all the usual questions, but I was given unusual and exciting answers, mixed with advice that comes a bit late for me but might be useful to young men and women.

I asked how he came to invent the puller. He told me that in his own shop, pulling problems were terrible — no matter what machines they used, there was nearly always hammering and chiselling to do, and lots of time wasted. When wages went up, that time became costly, so he decided he had to find ways to make the jobs easier.

"I got in so deep, spent so much time and money on devising a puller that I couldn't quit. I was hooked. When I had the principle established (alignment of stress was the principle), I thought I was made. You have to watch yourself. You can see millions pouring in. You could go off your rocker. I knew that nothing in life came that easy . . . and I was right. Years and years and thousands of dollars still had to be spent to perfect the device, to get the patents established, to make up working models." In short, an inventor's life, like a policeman's, is not an easy one.

"Was it easy to find someone to manufacture and sell your puller once perfected?" I asked.

He laughed. Apparently he had everybody in the country eager to make and sell the thing for him. "But that's important — you must have the right manufacturer, the right people."

He had some advice on this point. Go to big people. They got big because they are big in nature and they think big. They are less likely to let you down. He said that in all his business experience, he found that the bigger the Company, the safer he felt. He found he could trust them. They would give him a yes or no, and mean it. And, oddly enough, they seemed more human.

"And never give up. Anything you start, see it through as long as you have any faith in it. And never expect it to be easy — you'll fool yourself if you do."

## Eggleton United Church Women

The March meeting of Eggleton United Church Women was held on Thursday afternoon at the home of Mrs. Murney Kirkey with thirteen adults and one child in attendance.

Mrs. Maurice Clancy, who had prepared the programme on Easter, opened the meeting by reading a poem, "The Resurrection." The devotional period was conducted by Mrs. Seaborn Prest, Mrs. M. Clancy and Mrs. W. Harlow.

The offering and thank-offering envelopes were gathered and dedicated with a prayer by Mrs. Clarence Fitchett. Interesting and informative readings on Easter were given by Mrs. Frank Smith and Mrs. Charles Stapley.

Mrs. Harlow took charge for the business period. Community Friendship Secretary Mrs. B. Stapley read a note of thanks from Mrs. K. Johnson and also reported on cards she had sent out. The Corresponding Secretary read a letter regarding the Stirling Festival of Sacred Praise.

Members handed in pieced quilt blocks. Mrs. Charles Stapley offered her home for the April meeting and Mrs. Bridges and Mrs. Forde Stapley were appointed to prepare the programme. Mr. Dyson spoke briefly.

Mrs. W. McMullen gave some of the highlights of the Belleville U.C.W. Presbyterial she had attended at Napanee.

Mrs. Bruce Stapley gave an interesting account of the recent bus trip to Toronto and the tour of the Overseas Relief Depot, the new United Church House and the Fred Victor Mission.

The meeting closed with reading in unison the poem, "God Bless the Work." Mrs. Clancy conducted a Bible contest on Easter Week. Following this the hostess served a delicious lunch and social cup of tea.

## Monthly Meeting Salem U.C.W.

The March meeting of Salem United Church Women was held in the Church Hall on Thursday with Mrs. Tom Clements as hostess. A quilt was completed with a dinner served at noon.

During the afternoon the President, Mrs. Everett Sine, opened the meeting with the 139th Psalm, followed by the theme song and prayers. The President welcomed all and the roll call answered.

A vote of thanks was extended to Mr. Stewart Brady who had done carpenter work in the hall. Plans for a wedding and sale were completed.

Mrs. Everett Sine presided over the programme. A hymn was sung. Mrs. Tom Clements read the Scripture Lesson from the 31st chapter of Jeremiah. Mrs. Stanley Thompson and Mrs. Sine conducted a study and questionnaire period on the Scripture. Mrs. E. Sine gave a very well prepared paper on "The Bible and why read it." The meeting was closed with the benediction.

## THE BIBLE TODAY

Word has been received from several parts of Central and South America regarding the Bible.

"Dialogue with Jesus" is the title of a new selection of Scripture passages recently published in Venezuela. Using John, chapter 14 and 15, the booklet was printed in Spanish. A half million of these selections are being used in the visitation campaign of Evangelism-in-Depth in Venezuela, this Spring.

"The Light of the Amazon" is the name of the Bible Society's launch which recently completed a month-long sail during which 65,000 Scripture portions were distributed. The Society in Brazil reports a nation-wide distribution of over five million copies in 1963.

The Book-of-the-Month in Central America, in January, was the Gospel of Mark. Promoted by the Bible Societies, the object is to get people to read the Scriptures more systematically. The fact that the various Books of the Bible are available in various languages and versions is advertised widely, in connection with this project.

**Suggested Daily Bible Readings**

Sunday — Mark 5: 1-20
Monday — Luke 5: 17-26
Tuesday — Luke 8: 40-56
Wednesday — Matthew 9: 27-31
Thursday — Matthew 9: 32-34
Friday — Luke 6: 6-11
Saturday — Luke 11: 14-23.

## Energetic Bowling League

March 20th — Hilda's Hillbillies couldn't do anything wrong today and they racked up the entire 7 points. Team standing is now: Mabel's Roly-Polys 61 points, Hilda's Hillbillies 63, and Lenora's Chipmunks 58.

In Group A Luella Bronson rolled a lovely 308 for high single and Vickie Morgan had a nice high triple of 720. In Group B, Betty Carr rolled the high single of 258 and Jane Vance the high triple of 527.

Other 200 games — M. Svoboda 212, 227 and 240, Jane Vance 205, Hilda Rose 230, V. Woodbeck 229 and 244, Vickie Morgan 286 and 248, Marion Holt 215, Mary Little 219, Lenora West 232 and 219.

High average on this league belongs to Verna Woodbeck with a nice 208.

The highest 3 game triple of the year was rolled today by the Hillbillies, a total of 2956.

## Friday Night Mixed Bowling League

March 13th — Ladies' high single, M. Svoboda 235; high triple, B. Hewton 633; high average, R. Spry, 212. Men's high single and triple, Ed Svoboda, 301 and 639; high average, D. Scea 220.

200 games — M. Svoboda 234 and 235, E. Svoboda 205 and 301, B. Hewton 202, 225 and 206, H. Rose 220, K. Dean 220, D. Scea 207 and 219, J. Eaton 251, V. Woodbeck 211, D. Reid 261, P. Adams 223.

March 20th — Ladies' high single, M. Svoboda 282; high triple and average, R. Spry, 682 and 213. Men's high single and triple, E. Svoboda, 316 and 751; high average, D. Scea, 221.

200 games — M. Svoboda 201 and 282, E. Svoboda 316 and 259, B. Hewton 210, 218 and 218, D. Dean 230, G. Bradshaw 202, B. Preece 263, R. Spry 254 and 234, J. Eaton 245, R. Clements 225, H. Rose 211, R. Rose 280, B. Parks 254, P. Adams 211, 218 and 242, D. Scea 287 and 215, V. Woodbeck 273.

"I don't brand my cattle," said the rich Alberta rancher. "I take them to Calgary and have them engraved."


BE READY FOR SEED TIME

A complete selection of good quality

SPRING SEEDS NOW ON HAND

BUY NOW AND SAVE

OUR SEED CLEANER IS NOW IN OPERATION

MacKENZIE FEEDS LTD.

Phone EX 5-2518 Stirling



See your LDA dealer now

HOME IMPROVEMENT ONE RESPONSIBILITY PLAN

Takes the Gamble out of Home Improvements

There was a time when a remodelling job was quite a gamble for a home owner. He had to buy materials, arrange for tradesmen and supervise them; approve the work, then scout around for money to pay the various contractors and suppliers. He gambled that everything would turn out right. But those days are long gone now that our LDA ONE RESPONSIBILITY PLAN has taken the gamble out of remodelling.

COSTS

Here's how our plan works: You tell us what improvement you want to make and we give you a firm price for the entire job before the work starts. You know your final cost — no "extras", no hidden costs.

MATERIALS

Then we supply all the materials you have specified and get skilled workmen for each trade employed. They work under our direction to your specifications. When the work is completed we inspect it with you and make sure it is satisfactory.

FINANCING

We'll take care of the financing too if you wish. Our LDA Budget Plan lets you make improvements of up to $3,000.00 and take 5 years to pay for them. Next time you want to remodel use our One Responsibility Plan.

Materials — Labour — Supervision — Financing — All Available at LDA Dealers

LOOK FOR THIS EMBLEM

LDA LUMBER DEALERS ALLIANCE

Ninety-seven lumber dealers across Ontario display the emblem of the Lumber Dealer's Alliance and so assure their customers of the best in quality, service and value. Each LDA dealer is an independent businessman, respected in his community. He has become associated with LDA so that he can better serve his customers through the strength of the LDA group. He is a dealer you know, a dealer you can trust.

Stirling Lumber Ltd.

PHONE STIRLING EX 5-3333 FRANKFORD EX 8-6077



THE BAY OF QUINTE AGRICULTURAL MUTUAL FIRE INSURANCE COMPANY

INSURE IN A FARMER-OWNED LOCAL COMPANY

C. W. BURR AND SON

HASTINGS AGENT

210A Front St., BELLEVILLE Phone WO 2-3471



New TV Aerials Erected & Sold

Rotors Sold and Installed

New Lead-Ins Installed

T.V Towers Sold and Erected

Call LESTER HAY

BETWEEN 7 and 8 a.m. and 5 and 6 p.m.

PHONE EX 5-2340 STIRLING



Investment Securities

R. Bruce Bell
69 Front Street
STIRLING, ONTARIO

Authorized sub-agent of

Nesbitt, Thomson and Company Limited

# NEWS FOR THE BUSY FARMER

## Holtein Breeders Hold Successful Sale

Under the gavel of Auctioneer Robt. Sullivan, the Hastings County Holstein Breeds' Club held a successful breeder consignment sale of calves and heifers at the Belleville Sales Arena on Saturday, March 14th, 1964. There were twenty-one entries which included nine junior calves, three senior calves, three junior yearlings, one senior yearling, and five bred two-year olds.

This was the first year for the Club to expand its sale to stock other than junior and senior calves, and also the first time for it to be held in a Sales Barn. Between the changes and the quality of stock offered, a large crowd of interested buyers were present, and the bidding was keen. Mr. Delbert McComb reported on the pedigrees while Holstein Fieldman, Gerald Nelson, acted as ring clerk.

The junior calves averaged $122.00, with top price of $175.00 being paid for the consignment of Ross Jeffs, of Stirling R.R. 3. The senior calves averaged $153.00, with top price of $160.00 going for the entry of George Sutherland, Stirling. The bred two-year olds averaged $244.00, giving a sale average of $159.00.

The breeders, the buyers and the sales committee are to be congratulated on the fine breders' sale.

## Hog Producers Plan Competition

Mr. Murney Bateman, President of the Hastings County Hog Producers' Association, announced this week that the Association have finalized plans for a County Grade "A" Hog Carcass Competition.

The quality of the hogs marketed in Hastings is not something of which to be ashamed but it is the hope of the Association to raise the percentage of Grade "A" carcasses to over 50%. To do this the Association realizes the first requirement is that the breeders use quality breeding stock. The local Association has in the past assisted in the purchasing of approved boars, and this year is not only doing that but also assisting 4-H members in purchasing Advanced Registry gilts.

The Competition will be open to all hog producers in Hastings County, and will be based on all hogs marketed within a year; the grading slips being sent in monthly to the Ontario Department of Agriculture, Stirling. Thus, each month the high producers for that month may be announced. However, the prizes will be based on the yearly sales.

**Classess:**

1. Those hog producers who market 10-25 hog carcasses.
2. Those hog producers who market 26-75 hog carcasses.
3. Those hog producers who market 76 and over hog carcasses.

## Hastings County 4-H Member Goes To Newfoundland

Owen Ketcheson, Moira, is the 4-H delegate to Newfoundland. As one of the nine Ontario 4-H members, he will participate in the second Inter-Provincial 4-H Exchange during July of this year. Each of the ten Provinces will act as host to one 4-H member from each of the other nine Provinces. The four young women are members of 4-H Homemaking Clubs, the other five being members of 4-H Agricultural Clubs.

Owen is enrolled in the Diploma Course at Macdonald College, and is treasurer of the Animal Science Club there. He has been in 4-H work for eight years and has completed projects in dairy calf, corn, forage, grain, swine and electric. His interests include music and sports. He has had several offices in 4-H clubs. Owen has represented his county on Judging Teams at the Ottawa Winter Fair, and Provincial Inter-Club Competitions, and was named the outstanding 4-H member in Hastings for 1962.

## CONSERVATION NEWS

**NOTICE TO FISH HUT OWNERS**

Persons who have fish huts on the ice of district lakes are reminded that these must be removed by the 31st of March.

Some have already removed their huts because of the mild weather and the possible hazards that may be involved later on in the month.

Those who venture out on the ice surface of lakes now should be extremely cautious as surface run-off has weakened the ice around creek and river mouths for a considerable distance out from shore.

When you remove your ice hut clean up the ice surface. Any old pieces of lumber, cans, bottles, etc. — take it with you.

## CJBQ Radio To Honour 40th Anniversary of RCAF

Two outstanding musical events celebrating the 40th Anniversary of the establishment of the RCAF, have been planned by CJBQ Radio.

On April 2nd at the Belleville Collegiate Auditorium and at Trenton High School Auditorium on April 3rd, the Air Transport Command Band and the RCAF Pipes and Drums will be featured in a musical salute to the RCAF.

The two Concerts, each with a different musical program, are scheduled for 8.30 p.m. and admission will be by ticket only. Free tickets are available from CJBQ's offices in Belleville and Trenton during office hours.

Mayor Jack Ellis of Belleville and Mayor James MacDonald of Trenton will be attending the Concerts to bring civic greetings to the RCAF from their municipalities.

It is understood tickets are strictly limited and will be issued on a first come first served basis.

The Air Transport Command Band and the RCAF Pipes and Drums have appeared in many United States and Canadian Cities. Their Concerts have provided many thousands of listeners with long remembered musical evenings.

Radio Station CJBQ is also planning to broadcast a live description of an Aniversary fly past of various aircraft during the Anniversary celebrations April 1st. The fly past will take place at low level over Belleville and Trenton at one o'clock in the afternoon.

## The Good Driver

Traffic brought tragedy to a record number of people in 1963. There were 1,421 deaths, 47,801 injuries. Apart from some presumed suicides, and possibly a few murders, in each case the tragedy arose from one or more vehicles going "out of control."

In some instances the loss of control leading to a crash is unavoidable, arising from a genuine, unpredictable "accident." But far too often, says the Ontario Safety League, control of a car is lost because it is being driven in a way that invites, or dares disaster.

In an editorial the Galt Evening Reporter asks: "Is it car or driver who is 'out of control?' " In news reports of smash-ups, icy roads, poor visibility and blizzard conditions are often "blamed." The plain fact is that ice, snow and low visibility have about as much to do with these accidents as do the trees, telephone posts and ditches into which automobiles are hurtled.

Most of the accidents blamed on "loss of control" are not only avoidable; they have nothing to do with "control" at all. Here are just a few of scores of instances:

A driver who finds he cannot stop at a corner because of snow on the road "lost control" because he knowingly drove at a higher speed than driving conditions and his tires warranted.

A car whose driver fails to make a curve on a highway was not "out of control." It was being driven too fast.

A driver who plows into a stalled car at night has not "lost control." He was driving beyond the safe-stopping distance of his headlights.

An automobile smashing into the rear of a car stopping ahead of him is not "out of control." The tail-gating driver was riding too close to the car ahead, or was not watching for brake signals.

When you read about an accident being caused by ice, snow, blizzards or curves throwing the car "out of control," the cause nine times out of ten was sitting behind the wheel flouting the laws of safety and common sense.

Research has greatly improved operations in the woodlands.

## Thursday Night Mixed Bowling

Ladies' high single, triple and average, Betty Williams, 268, 640 and 176. Men's high single, Bill David 260; triple, Ron Williams 639; average, Ralph Scea 191.

Other 200 games — Edith de Jong 205, Sheila David 258, Betty Williams 212, Ken Cooke 213, Langdon Gardner 247, Ralph Scea 236, Ron Williams 210, 224 and 205.

## Elaine Local 754 Bowling League

Ladies' high single and triple, Marie Hollinger, 218 and 551; high average, Ivy Poste, 167. Men's high single and triple, Gene Martin, 279 and 669; high average, Andy Clapperton, 179.

Games over 200 — Rose McCumber 204, Gene Martin 212, Doug Nicholson 237, Tom Moore 239, Ray Poste 284 and 223.

Points — Elsie's Cadillacs 103, Emma's Galaxies 90, Wayne's Imperials 77, Doug's Cobras 64.


# Chevrolet will go to any length to make you happy

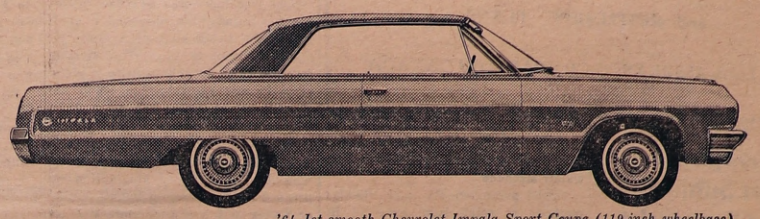

'64 Jet-smooth Chevrolet Impala Sport Coupe (119-inch wheelbase)

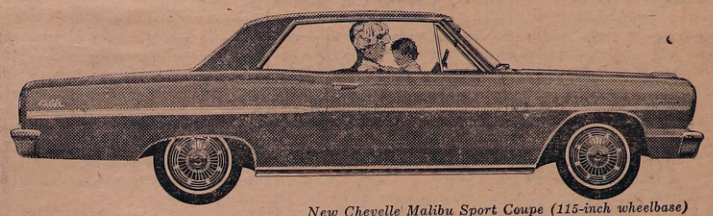

New Chevelle Malibu Sport Coupe (115-inch wheelbase)

'64 Chevy II Nova 2-Door Sedan (110-inch wheelbase)

'64 Corvair Monza Club Coupe (108-inch wheelbase)

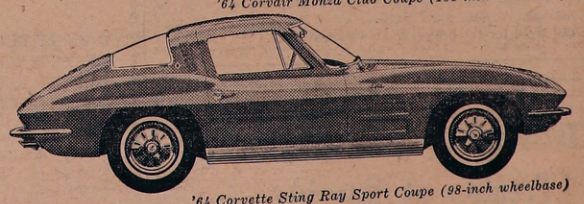

'64 Corvette Sting Ray Sport Coupe (98-inch wheelbase)

A General Motors Value

**Luxury cars, thrifty cars, sport cars, sporty cars, big cars, small cars, long cars, short cars, family cars, personal cars**

# 45 DIFFERENT MODELS OF CARS

**Why one stop at your Chevrolet dealer's is like having your own private auto show**

And if we had room here we could go on and on and list all the engines Chevrolet offers, starting at the Chevy II's 90-horsepower 153 4-cylinder (it's the thriftiest!) and ranging all the way up to the big Chevrolet's extra-cost 425-horsepower 409 V8 (it's the greatest!). We could wax eloquent about the choice of transmissions, and how they team up with those Chevy power plants to produce some of the going-est cars ever. Or the fact that you can have umpteen different exterior and interior color choices — enough, in fact, to allow some of our lady customers to have the sort of fun in buying and choosing that they generally reserve for shoe stores. And all the models with bucket seats and all the models without — all of them comfortable as all get-out. And the hundreds — yes hundreds — of different extra-cost options . . . serious ones like Positraction and gay ones like the new AM-FM radio. But all that's best left to your Chevrolet dealer. The long and short of it is, he'll go to any length to show you exactly the kind and size and price of car you want — and exactly how reasonable that price can be for you to be able to enjoy so much more car.

CHEVROLET

**THE GREAT HIGHWAY PERFORMERS** Chevrolet · Chevelle · Chevy II · Corvair · Corvette

*See your local Chevrolet dealer*

Be sure to see Bonanza on the CBC-TV network each Sunday. Check your local listing for channel and time. CX-564D

**STIRLING MOTORS (Stirling) LIMITED**
STIRLING
PHONE EX 5-3352

# EASTER PICK-UP

NEW TOGS GIVE YOU A LIFT AND SEEM TO DO SOMETHING FOR YOU

**Wear a New Tie, Hat, Shoes, Top Coat or Suit this Easter**

•

# BOB'S

"SERVICE WITH A SMILE"



# Elwood Bateman

FAMILY PROTECTION and RETIREMENT PLANS

SUN LIFE ASSURANCE COMPANY OF CANADA


## Food Shopping In Sixties Subject of Home Economist

(By Mrs. Percy MacMullen)

On Thursday, March 19th, Pine Grove Branch Women's Institute under the leadership of their President, Mrs. Alex Tanner, sponsored a Home Economics short course on the subject "Food Shopping in the Sixties" at the new educational centre of Marsh Hill United Church.

Miss Mary McInnes, Home Economist with the Ontario Department of Agriculture at F.W.I.O. Headquarters, Toronto, gave an informative and educational commentary from ten until four o'clock. Two other branches were represented, River Valley and Uniondale. Three other nearby branch Institutes did not accept the invitation.

The morning session opened with a resume of a survey conducted by the national Health and Welfare department. Many factors which affect food shopping were examined. Various brands of food, grading, processing, packaging and labelling at both the manufacturers' and wholesalers' levels were discussed.

A leaflet on "Canada Food Grades" stressed that the word "Canada" in a grade means that the product has been graded according to federal standards. Another leaflet gave a full list of cereals which are on the market today with the relative cost per serving. A copy of each was given to those in attendance. Various other booklets were displayed for the group to view at the noon hour and included books which could be purchased.

**Retail Methods**

Store arrangements and display methods at retail level gave an informative idea of the vast planning of these stores who are food dealers. There are many resources to consider such as money, time, space, energy, equipment, etc., but it is most important to learn the best methods of buying, storing and preparing various foods.

Vegetables are best cooked until just tender and the juice is valuable in soups, etc.

Miss McInnis gave a resume of what foods freeze or can to the best advantage, and passed along many good ideas for planning menus, marketing once a week, and stressed that each housewife know her own groceries and buy what is best for her own household.

"Canada's food guide" was displayed on a flip sheet and the speaker said the cause of many bone breakages in older people was the lack of calcium in the bloodstream.

**Compare Lemon Pies**

At this juncture Mrs. Harry Coulter and Mrs. Roswell Reid each made a lemon pie. There were two trays with all ingredients in readiness. One lady used all prepared food and the other made her pie in the old fashioned way. These pies were sampled in the afternoon and both were luscious and tasty. The only difference was that it took less time and fewer dishes to use the prepared food whereas squeezing two lemons and making pie crust absorbed time.

The commentary covered the various kinds of milk and cream on the market and outlined which vegetables were best buys at this time of year.

At noon the ladies sampled three kinds of peaches, fancy, standard and second quality and gave their opinions. All enjoyed their own box lunches and the hostess group furnished tea and coffee.

The afternoon session centred on modern advertising, the value of vitamins in food, presifted flour, and many items common on a grocery list.

A film strip gave a food demonstration of the various grades of meat, eggs and dairy products.

**Tell Storekeeper If Pleased**

The last hour was devoted to detergents, honey, tea, etc. and a chart giving the exact cost of a store pie and a homemade pie. The speaker stressed that if the housewife is pleased with a certain product then she should tell her storekeeper and he will be glad to know.

Mrs. Alex Tanner voiced thanks to Miss McInnis for the educational commentary. Mrs. Percy MacMullen expressed appreciation on behalf of River Valley W.I. and Uniondale W.I. for the kind invitation to share such a worthwhile course on food shopping. She also voiced thanks to Miss McInnis for her interesting message.

The Home Economics Service programme for Ontario is under the direction of Miss Helen McKercher of the Extension Branch and it is planned to help rural women and girls to understand principles and to put them to use for the betterment of home and family life.

These courses are free to any rural group if they contact the County Economist. Over 30,000 homemakers and girls participate in these programmes annually.

Nobody ever gets anything for nothing, but a lot of people keep trying.

## STIRLING HORTICULTURAL SOCIETY

Order rose bushes for planting while they are still in a dormant condition. Prune the old plants when the weather is not too cold, cutting out all dead wood. Dig plant food around the roots when the ground is dry enough to work.

## Women Celebrate Anniversaries

(Continued From Page One)

Early in 1876, the Toronto daily papers carried notices of a meeting to consider forming a Woman's Society for Foreign Missions, and on March 21st, 1876, the Woman's Foreign Missionary Society was organized. In 1883 this Society adopted the motto "The World for Christ." This is still the motto of the Society, and will be the theme of the celebrations in Montreal.

**First Presbyterian Hospital In Canada**

With the discovery of gold in the Klondyke and the subsequent opening up of the Canadian west, a need arose for help at home. The Rev. John Pringle, ministering to 1,200 miners in Atlin, B.C., asked the women of the Church to send out Christian nurses at once, as men were dying for lack of care. The Atlin Nurse Committee was formed, and included representatives from nearly every Presbyterian congregation in Toronto. In July 1899, Miss Elizabeth Mitchell and Miss Helen Bone arrived in Atlin.

Their first hospital was a small cabin with a mud roof and sawdust floor, and held 4 cots. When the cabin became crowded a tent was put up beside it. The following Spring everyone in camp gave free labour and St. Andrew's Hospital — the first Presbyterian Hospital in Canada — was erected.

As the Home Mission Work of the Church grew, more Hospitals were opened and Schools and Residences built and the Women's Home Missionary Society was born in May 1903.

On May 15th, 1914, in Knox Church, Toronto, these three Women's Groups came together to form the Women's Missionary Society (W.D.) of the Presbyterian Church in Canada.

This, then, is a double celebration — 100 years of organized Presbyterian Women's Work, and 50 years since the amalgamation of the three Groups.

**IT WAS SAID**

"He who is of a calm and happy nature will hardly feel the pressure of age, but to him who is of an opposite disposition youth and age are equally a burden." —Plato.

It takes about 40 years for a new apple to grow from seedling stage to acceptance as a variety by the public.


# AUTOMATIC DELIVERIES

KEN SINE

Your Local Texaco Dealer

FREE BURNER SERVICE to all furnace oil accounts

PHONE STIRLING EX 5-3443



# EASTER GIFTS

**CHOCOLATES**

| | |
|---|---|
| TURTLES | $1.10, $1.95 |
| CHOCOLATE COATED NUTS | $1.90 |
| ASSORTED CHOCOLATES | 1 lb. box $1.45 |
| ROSEMARY CHOCOLATES | 14-oz. box $1.25 |
| EASTER NOVELTIES | 45c, 75c, $1.35 |

**TOILETRIES**

| | |
|---|---|
| DESERT FLOWER SET | $2.00 |
| DESERT FLOWER BATH CRYSTALS | $2.00 |
| DESERT FLOWER COLOGNE | $2.00 |
| DESERT FLOWER SOAP | $1.75 |
| COTY'S MUGET SET | $3.75, $5.75 |

# I.D.A. - Noble's Drugs - Rexall

PHONES — DAY EX 5-2110; NIGHT EX 5-2194

SPEAKING FRENCH

NOW ONCE AGAIN — French network star Jacques Zouvi and co-pupil Rena Berzin make lessons in conversational French easy for their teacher, Professor Jean-Paul Vinay, and the viewing audience on Speaking French, seen Sundays on the CBC-TV network.


# FOR YOUR EASTER OUTFIT

Attractive New Shades in

**Costume Jewellery**

BRACELETS AND EARRINGS TO MATCH

BEADS — in soft shades of Frosty Orange, Yellow, Pink and Turquoise

BANGLE BRACELETS — In Yellow, Pink, Orange, Blue, Mauve and Brown

**Burrell's JEWELLERY**

STIRLING ONTARIO


## Local and District Business Directory


**PROFESSIONAL CARDS**

**Norman E. Edwards, R.O.**
Optometrists
321 Front Street
McCARTHY THEATRE BLDG.
Phone WO 2-4140 BELLEVILLE
Office Hours — 10-12 & 2-6
Wednesdays 10-12

**R. B. MURRAY, V.S., B.V. Sc.**
VETERINARY SURGEON
PHONE EX 5-3386 STIRLING

**Hastings Sheet Metal**
Gar Wood and Clare Hecla Furnaces
Call BILL WEBBER
227 Church St., Stirling EX 5-2488
If no answer on emergency calls phone EX 5-3443
Mar.22-1yr.

**ATTENTION FARMERS!**
Highest cash prices for dead and disabled farm stock — $5.00 to $20.00
Paid at time of pick-up
Small animals removed free
**B & D Dead Stock Service**
Phone (collect): Head Office, Tweed 478-6585 or Norwood 639-5887
— Try us first —
ELSON & LAUTENBACH, Props.
Lic. 276-C-63 (for animal foods only)
Oct. 17/63p

**Meyers Transport Ltd.**
Freight and Express Service
Moving and Storage with Fully Equipped Van and Experienced Packers
TORONTO CL 5-1151 PETERBORO
MANAGER CL 9-8542 745-7608
For Quotations Please Call Collect to Campbellford 653-2250

**VILLAGE OF STIRLING MUNICIPAL OFFICE**
For information or requesting service
**Phone EX 5-3380**
— Office Hours —
9 a.m. to 5.00 p.m.—Monday, Tuesday, Thursday and Friday
9 a.m. to 12.00 noon — Wednesday and Saturday

**HAROLD C. MARTIN**
INSURANCE EXCLUSIVELY
25 MILL STREET, STIRLING
Office: Phone EXeter 5-3369
Residence: Phone EXeter 5-2105
Douglas L. Robson
Associate
Residence: Phone EXeter 5-2822
Oct. 26-63

**WILFRED SPENCER & SON**
General Contractor
ALL TYPES OF BUILDING ARE OUR SPECIALTY
Masonry — Brick, Stonework, Plaster and Stucco
CARPENTRY — Cupboards, Cottages Dwellings, Factories
TILE WORK
W. SPENCER R. SPENCER
249W4 CAMPBELLFORD 656W12
July 12/63

**DOUG'S BURNER SERVICE**
If your furnace or oil burner needs attention
Phone EXeter 5-3770
If no answer Phone EX 5-2183
Prompt Service any hour of day or night
DOUG ACKERS
60 JOHN ST. STIRLING
June 21/64

**DEAD STOCK BURRETT FUR FARM**
Payment on the spot up to $25.00 for dead or crippled cows and horses according to size and condition
Small animals removed free
Don't accept promises — your animals are worth money
Phone Long Distance Zenith 66550 (no charge to you)
Dept. of Agriculture Lic. No. 226-C-63
Jan. 21-64p

**Franklin Coach Lines**
STIRLING
MARMORA — BELLEVILLE
Daily Service
Phone Marmora 472-2614
CHARTER COACHES
ANYTIME — ANYWHERE
Owned and operated by Franklin C. Smith
Sept. 64p



# Quinte Drive-In Theatre

**Trenton at Bayside**

Just North of No. 2 Highway on first road east of Trenton Air Station

**OPEN THIS WEEK-END**

(Show starts at 8.00 p.m.)

THURS., FRI. and SAT., MARCH 26th, 27th and 28th

**"If A Man Answers"**
Sandra Dee — Bobby Darin

**"Pirates of Blood River"**
Kerwin Mathews

MIDNIGHT SHOW — SUNDAY, MARCH 29th

**"Island of Doomed Men"**
AND
**"Black Room"**

MON., TUES., WED., MARCH 30th, 31st and APRIL 1st

**"Guns of Darkness"**
David Niven — Leslie Caron

**"Mystery Submarine"**
Edward Judd

WEDNESDAY IS BUCK NIGHT—A carload for a dollar



# DEAD STOCK Service

**WE PAY UP TO $25.00**

This is the current Market Price For Dead, Old and Crippled Farm Stock According to size and condition

HORSES — COWS — CALVES — SHEEP — PIGS

CASH paid at time of pick-up

**Phone COLLECT - 742-8827 Peterborough**

**NICK PECONI**

P.O. Box 21, Peterborough Gov. Lic. No. 280-C-63